Your Yearbook

A
PERMANENT
RECORD OF
YOUR
SCHOOL
MEMORIES

1961

A

Delmar

PUBLICATION

This is **your** yearbook. It is a record of **treasured memories.** It is a priceless keepsake that cannot be replaced. It will last a lifetime if treated with care. Handle it as you would any other new book. **Open** it first down the center and press gently with the palm of your hands. Then begin to open it to other places following the same procedure, until you have opened every page, from cover to cover. This will avoid undue strain on the binding.

Do not store your book close to extreme heat, such as a radiator or heat duct. **Do not** leave it lying in the hot sun; it is fresh off the press and must have time to cure thoroughly before it is handled too much. **Avoid** getting it wet. Paper will soak up water.

Any abuse will damage your book. Careful observance of these instructions will help to make your book a lasting record of happy memories. Good luck!

DELMAR
Charlotte, N. C.

oyles
Rd
NC 27041-9319
LIC MEDIA NORTH CAROLINA

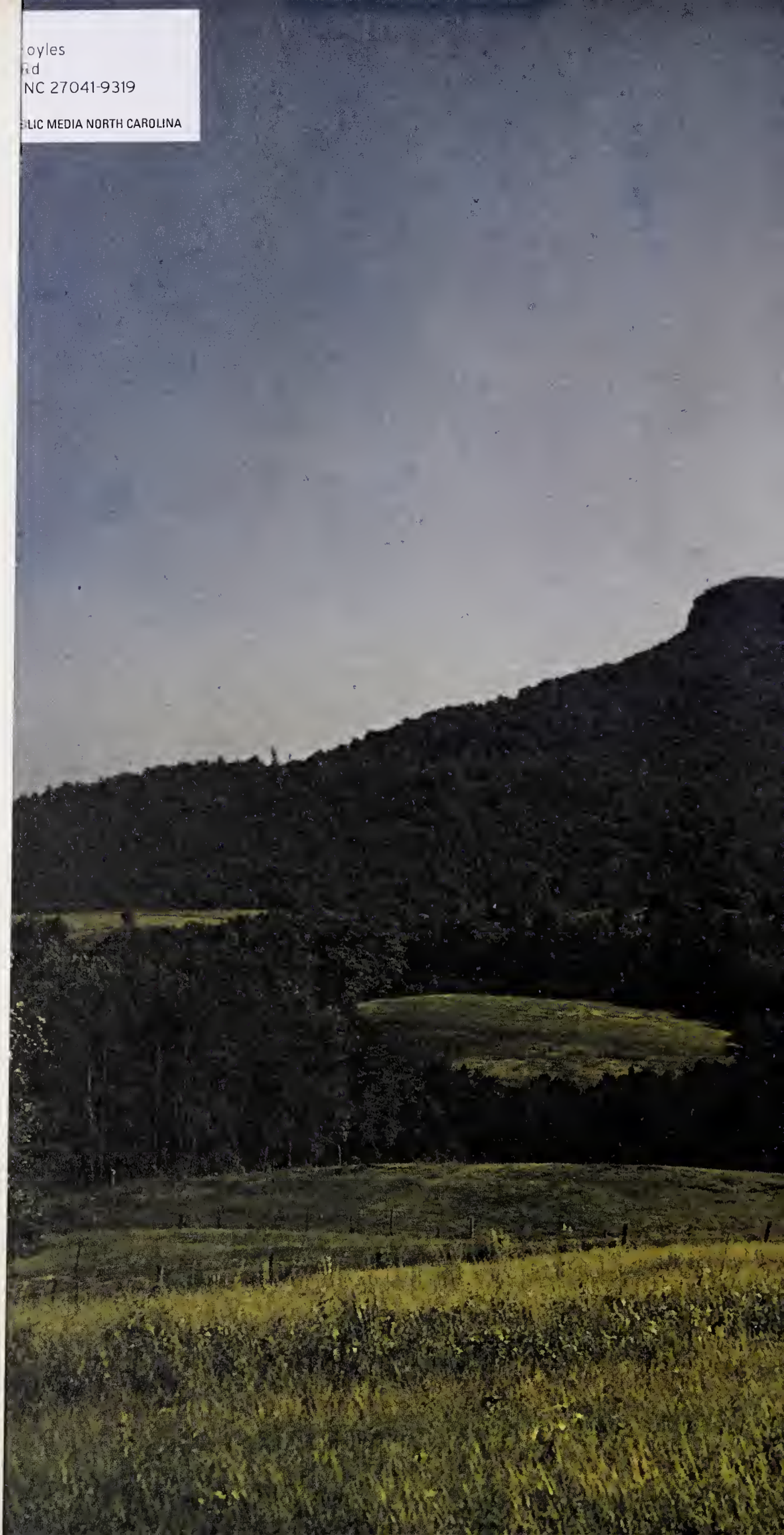

Digitized by the Internet Archive
in 2019 with funding from
North Carolina Digital Heritage Center

https://archive.org/details/knobwhispers19611961pilo

PILOT MOUNTAIN HIGH SCHOOL

KNOB WHISPERS

1961

PUBLISHED BY
THE SENIOR CLASS
Pilot Mountain, North Carolina

EDITORS

Patricia Needham
Joy Cox

DEDICATION

A school is many things--it is the things you see with your eyes, the things you hear with your ears, the things you learn with your mind, the things you feel with your heart.

A school is timber and beams and brick and mortar and windows and doors which make up the physical plant of the greatest institution of America.

A school is the citizens of the community and the State, who have planned and dreamed and worked and prayed for the future of their children.

A school is the administration from the state level to the local level, made up of public-spirited, far-seeing individuals who know that the strength of America lies in her young and who strive unceasingly to modify, improve, and strengthen our education system.

A school is the unswerving devotion and self-forgetting service of dedicated teachers who mold and train the characters of their students according to the best that they know--the sublime literature, the awesome science, the record of man's achievements, the superb music, the high ethical accomplishments of the ages.

A school is the children who gather within her walls, eagerly or reluctantly awaiting the dispensing of knowledge. It is their joys and achievements, their sorrows and disappointments; it is the best years of their youth.

Above all, my friends--a school is love. It encompasses the love of statesmen for their country, the love of parents for their children, the love of teachers for their charges, the love of children for their school, their parents, their teachers, and each other. It is a self-forgetful love, born of devotion and respect for the more than fifty years of service rendered by our beloved Pilot Mountain School. All these things, and more, our school has been to us and to all who have gone out from her portals.

It is with sincere love and devotion that we humbly and pridefully dedicate the 1961 edition of Knob Whispers to the PILOT MOUNTAIN SCHOOL.

THE SENIOR CLASS OF 1961

ELEMENTARY SCHOOL

HIGH SCHOOL

JUNIOR HIGH

SCHOOLS ARE MADE OF

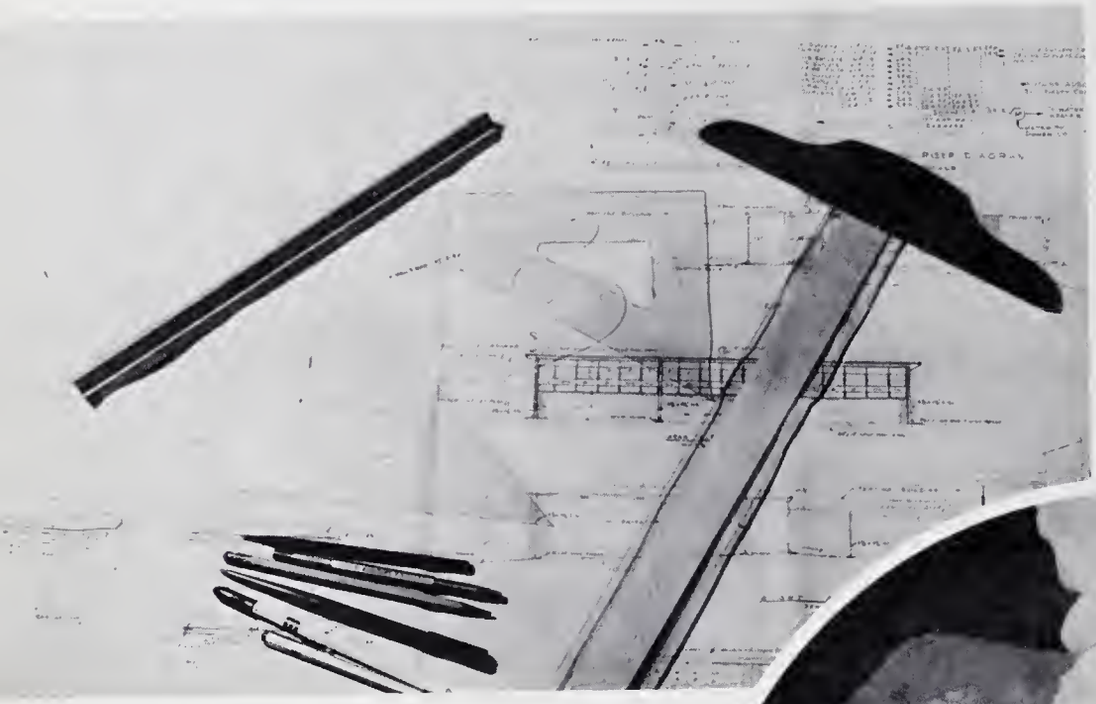

. . . BRICKS AND MORTAR

FACULTY

All too few realize that the faculty of a school is truly the force which guides the school spirit. Furthermore, by the teachers, students' dreams are shaped until they become tangible things.

Too often we forget that teachers have dreams of their own--dreams for the eventual success of all that are around them. Through their dreams for us, we are made capable of accepting our mature responsibilities.

ADMINISTRATION

PRINCIPAL

Mr. James H. Templeton

SECRETARY

Mrs. Faye Needham

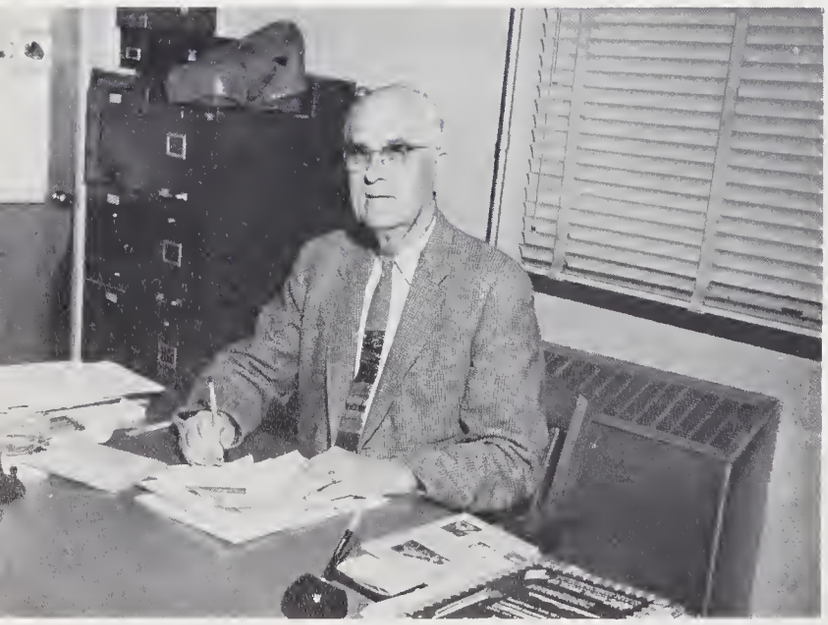

SCHOOL BOARD

Mr. W. M. Matthews
Chairman
R. J. Harris
Randall Reeves
R. J. Boaz
P. O. Wilson

CHAIRMAN OF SCHOOL BOARD

Mr. W. M. Matthews

HIGH SCHOOL FACULTY

Mrs. Melba Simmons
Language and
Twelfth Grade

Miss Audrey Sparger
Business Education
and Twelfth Grade

Mrs. Vilena Chilton
English and Twelfth
Grade

Mr. James M. Wilburn
Agriculture and
Twelfth Grade

Mr. Robert Campbell
Mathematics and
Tenth Grade

Mrs. Ruth Ridenhour
English and
Tenth Grade

Mrs. Edith Hill
Science and
Ninth Grade

Mrs. Arlene Patterson
Home Economics and
Ninth Grade

Mr. David Diamont
Social Studies, Coach,
and Physical Education

Miss Marguerite Smith
History and Librarian

Mr. James H. Templeton
Physics

Mrs. Faye Needham
Secretary

A DAY WITH THE FACULTY

Mrs. Chilton and Mrs. Ridenhour choose some good books for their English classes.

Miss Smith sees that we have the best books on our library shelves.

The students in Mr. Wilburn's classes study everything from botany to carpentry.

Lectures and experiments are included in Mrs. Hill's science classes.

Mr. Diamont believes that our students should be physically fit as well as mentally alert.

CLASSES

The halls of Pilot Mountain High School ring with the voices of freshmen, sophomores, juniors, and seniors every morning at 8:30 as the school day begins. The freshmen fill their minds with visions of being sophomores. The sophomores dream of passing the halfway mark of their high school years to become juniors. The juniors eagerly anticipate the role of seniors. The seniors with their dreams of graduation concentrate on passing senior English and history.

On the following pages are your classmates who have helped to formulate your dreams while at Pilot Mountain High School.

SENIOR CLASS OFFICERS

Sandra Perdue, Secretary; Sam Scott, President; Rachel Stone, Vice-President; Mavis Taylor, Treasurer.

MASCOTS

Mark Sams and Martha Sue Love

CLASS COLORS

Blue and White

MOTTO

Knowledge comes, but wisdom lingers.

FLOWER

Magnolia

SPONSORS

Mrs. Melba Simmons

Miss Audrey Sparger

IRA ARMSTRONG

BURRISS BENDER

HENRY BENDER

WANDA BULLINGTON

AMY JO BURGE

SENIOR CLASS OF 1961

BILLY CHILTON

JOY COX

LEWIS COX

RALPH COX

NANCY DANLEY

MITCHELL DAVIS

LINDA EAST

CLARENCE FLYNN

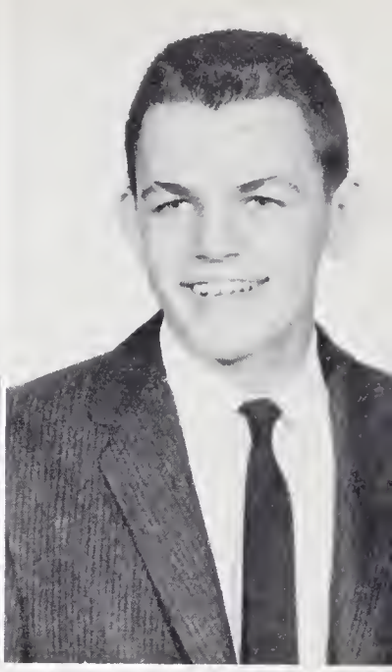

CLYDE FULK, JR.

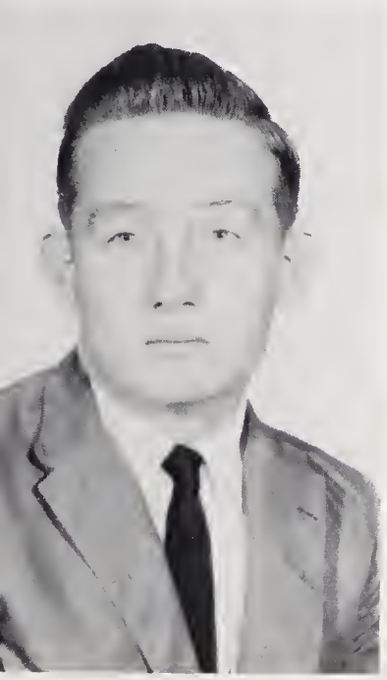

PHILIP FULK

SENIOR CLASS OF 1961

BONNIE GEORGE

WITCHIA GRAVITTE

LINDA HILL

DOUGLAS HOOKER

HOWARD HUNTER

LINDA INMAN

MARIE JOHNSON

PATTIE KEY

JERI LAWSON

ODELL LOWE

SENIOR CLASS OF 1961

ANN LYNCH

MARGARET LYNCH

RONNIE McKINNEY

CAROL NEEDHAM

PATRICIA NEEDHAM

SAMMY NUNN

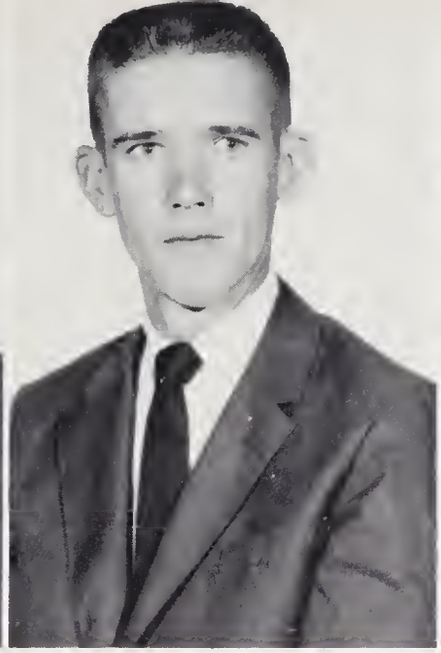

GILMER PEELE

SANDRA PERDUE

SAM SCOTT

JANET SIMMONS

SENIOR CLASS OF 1961

RUTH SIMMONS

ELIZABETH SMITH

FREDDIE SMITH

KEN SMITH

CHARLES STONE

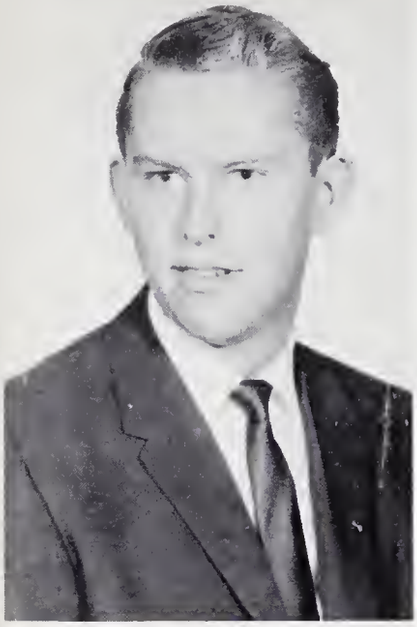

JAMES STONE

RACHEL STONE

MARY JANE SWIFT

MAVIS TAYLOR

CAROLYN TUCKER

SENIOR CLASS OF 1961

SHARON JO TUCKER

TERRY TUCKER

ALAN WHITAKER

ESKER WILMOTH, JR.

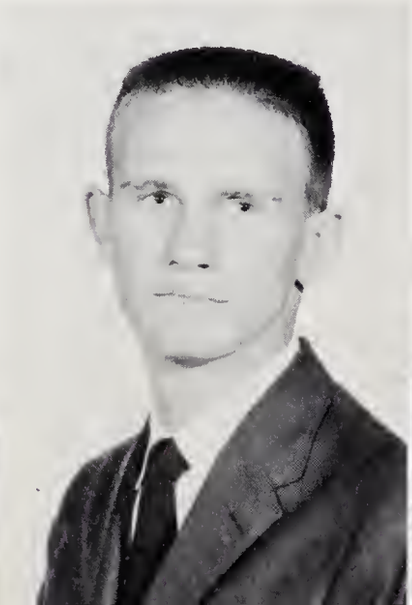

RICHARD WINESETT

A DAY WITH THE SENIORS

What a thrill awaits the seniors when the classrings arrive!

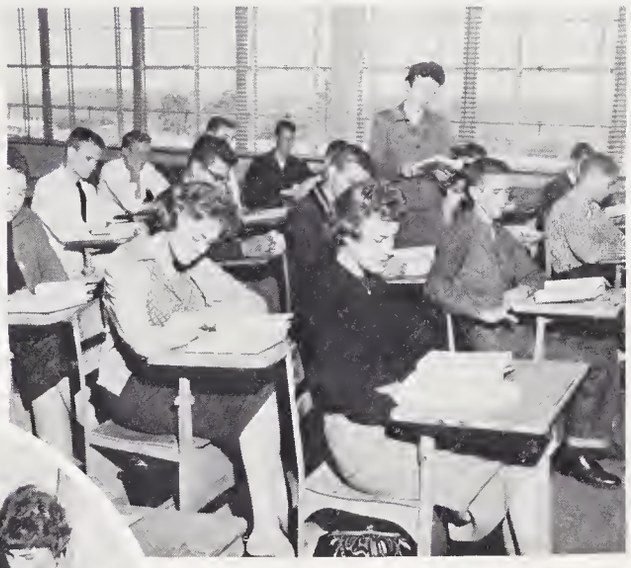

Seniors enjoy reading about Shakespeare.

"Boy, this yearbook is a lot of work!"

Ruth is the prettiest bus driver we have!

"Watch out! Here comes another test in world history!"

SENIOR DIRECTORY

IRA ARMSTRONG
F.F.A. 1,2,3,4, Officer 2; 4-H Club 1,2,3, Officer 1,3; Bus Driver 2,3.

BURRISS BENDER
4-H Club 1; Boys' Chorus 1,2; Football 3, 4; Mixed Chorus 4.

HENRY BENDER
Mixed Chorus 4.

WANDA LOU BULLINGTON
Honor Roll 1,2; District Music Festival 2; Class Officer 3; F.T.A. 2,3,4; F.H.A. 3,4; Beta Club 3,4; Music Club 1,2,3,4; Mixed Chorus 4, Pianist 2; Student Government 4, Officer 4; "The Pilot" 3; Marshal 3; Superlative 4; Salesmanship Award 3,4.

AMY JO BURGE
4-H Club 1; Band 1; Basketball 2,3,4; All-Tournament 3; Monogram Club 2,3,4, Officer 4; Beta Club 3,4, Officer 4; Superlative 4; Salesmanship Award 4; Student Government 2,3; F.T.A. 3,4; "Knob Whispers" 4; Mixed Chorus 4.

BILLY CHILTON
F.F.A. 1,2,3.

JOY ANN COX
Mixed Chorus 2; Library Assistant 2,3,4; Student Government 4; "The Pilot" 3; "Knob Whispers" 4; Superlative 4.

LEWIS COX
F.F.A. 1,2; Monogram Club 2,3,4; Baseball 1,2,3,4.

RALPH COX
F.F.A. 1,2; 4-H Club 1; Bus Driver 3,4; Superlative 4; Mixed Chorus 4.

NANCY LOU DANLEY
4-H Club 1,2,3; "Knob Whispers" 4; Music Club 1,2,3.

MITCHELL DAVIS
F.F.A. 1,2,3,4, Officer 4; F.T.A. 3,4; Bus Driver 3,4; Beta Club 3,4; Student Government 3, Officer 3; Junior Civitan Club 2, 3,4; Superlative 4; Salesmanship Award 3.

LYNDA EAST
Mixed Chorus 2,4; "The Pilot" 3; F.H.A. 1.

CLARENCE FLYNN
Honor Roll 1,2,3; Basketball 1; "Knob Whispers" 4; Beta Club 3,4, Officer 4; Superlative 4; F.T.A. 2,3,4; Student Assistant 4; Salesmanship Award 3,4; Marshal 3; Mixed Chorus 1,4; Student Government 4; Science Fair Winner 3; Library Assistant 4.

CLYDE FULK, JR.
Liberty High School 1,2; Student Government 4, Officer 4; F.T.A. 3,4; Beta Club 3,4; Junior Civitan 2,3,4; Boys' State 3; Superlative 4; Marshal 3; Salesmanship Award 3.

PHILIP FULK
Mixed Chorus 2,4; Music Club 1.

BONNIE SUE GEORGE
Mixed Chorus 2,4; "The Pilot" 3.

WITCHIA GRAVITTE
F.F.A. 1,2,3,4; Band 1,2,3,4; Bus Driver 4.

LINDA HILL
F.H.A. 1,2,3,4; F.T.A. 2,3,4, Officer 3; Mixed Chorus 2; "Knob Whispers" 4; Superlative 4; Salesmanship Award 3; Student Assistant 4.

DOUGLAS HOOKER
F.F.A. 1,2,3,4; Basketball 1,2,3,4; Football 1,2,3,4, Captain 4; Baseball 1,2,3,4; Monogram Club 2,3,4, Officer 1; Superlative 4.

HOWARD HUNTER, JR.
F.F.A. 1,2,3,4, Officer 4; 4-H Club 1.

LINDA LEE INMAN
Basketball 1,2,3; Mixed Chorus 4, Officer 4; Monogram Club 2,3,4; "Knob Whispers" 4; Superlative 4; 4-H Club 1,2; Salesmanship Award 4.

MARIE JOHNSON
F.H.A. 1,2,3,4; 4-H Club 1; Mixed Chorus 1,2,4.

PATTIE KEY
F.H.A. 1,2,3,4, Officer 2,4; F.T.A. 3,4; Masque and Gavel 3,4; Monogram Club 2,3,4; Homecoming Court 2,3,4; Cheerleader 2,3,4, Chief 4; Student Government 1,3, Officer 3; Mixed Chorus 2,3, Officer 4; Superlative 4; Library Assistant 4.

JERI LAWSON
Band 1,2,3,4, Officer 4; Music Club 1,2, 3,4; Majorette 1,2,3, Co-Chief 3; Mixed Chorus 1,4; Library Assistant 4; Girls' State 3; Homecoming Court 3.

ODELL LOWE
F.F.A. 1,3,4.

ANN LYNCH
Class Officer 1; Student Government 2,4; Honor Roll 1,2; Marshal 3; Music Club 1,2; Mixed Chorus 1; F.T.A. 2,3,4; Homecoming Court 2,3,4; Majorette 1; Band 1,2,3,4; "Knob Whispers" 4; Cheerleader 4; Superlative 4; Beta Club 3,4, Officer 4; Science Fair Winner 2; Monogram Club 4; Salesmanship Award 3.

MARGARET LYNCH
Mixed Chorus 4; Majorette 1,2,3,4; Library Assistant 4.

RONNIE McKINNEY
F.F.A. 1,2,3,4; Baseball 3,4; Bus Driver 3,4; 4-H Club 1.

CAROL NEEDHAM
Class Officer 1,3; Music Club 1,2,3,4;

SENIOR DIRECTORY

Band 1,2,3,4, Officer 4; Chief Majorette 1,2,3,4; Student Assistant 4; F.H.A. 4; F.T.A. 4; Homecoming Court 1,2,3,4; Honor Roll 1,2; Piano District Contest 1; Student Band Conductor 4; Salesmanship Award 4; 4-H Club 1.

PATRICIA ANN NEEDHAM

F.H.A. 1,2,3,4, Officer 2,3,4; F.T.A. 2,3,4; Monogram Club 2,3,4; Mixed Chorus 1; Student Government 2, Officer 2; "The Pilot" 3; "Knob Whispers" 4; Cheerleader 2,3,4, Chief 4; Chief Marshal 3; Girls' State 3; Honor Roll 1,2,3; Beta Club 3,4; Superlative 4; Science Fair Winner 2; Salesmanship Citation 3,4.

SAMMY NUNN

F.F.A. 1; Football 2,3,4, Co-Captain 4; Monogram Club 3,4; Mixed Chorus 4; Student Government 4.

GILMER PEELE

F.F.A. 1,2,3,4; Bus Driver 4.

SANDRA PERDUE

F.H.A. 1,2,3,4, Officer 3,4; Student Assistant 4; F.T.A. 4; Monogram Club 3,4; Beta Club 4; Student Government 1,3; Basketball 2; Music Club 1; Honor Roll 1,2,3; Marshal 3; Homecoming Court 2.

SAM SCOTT

Mixed Chorus 1; Basketball 1; Junior Civitan Club 2,3,4; Student Government 2; F.T.A. 2,3,4; Beta Club 3,4; Class Officer 1,4; "Knob Whispers" 4; Honor Roll 1,2,3; Science Assistant 4; Science Fair Winner 2,3; Salesmanship Award 3; Chief Marshal 3; Superlative 4.

JANET SIMMONS

F.T.A. 1,2,3; Mixed Chorus 4; Honor Roll 2; 4-H Club 1; Superlative 4.

RUTH SIMMONS

F.H.A. 1,2,3,4; Basketball 1,2,3,4; Bus Driver 4; 4-H Club 1; Monogram Club 2, 3,4.

ELIZABETH SMITH

Aberdeen High School 1,2; 4-H Club 1; F.H.A. 1,2; Mixed Chorus 1,2,3,4.

FREDDIE SMITH, JR.

F.F.A. 3,4; Band 1; Elementary School Secretary 4; Mixed Chorus 4.

KEN SMITH

Music Club 1,2,3; District Music Festival 2; Class Officer 2,3; F.T.A. 2,3,4; Junior Civitan Club 2,3,4, Officer 3,4; Beta Club 3,4; Marshal 3; "Knob Whispers" 4; Honor Roll 1,2,3; Superlative 4; Student Assistant 4; Science Fair Winner 3; Elementary School Secretary 2.

CHARLES STONE

F.F.A. 1,2,3,4; Football 1,2,3; Basketball 2,3; Monogram Club 3,4; Student Government 1,2.

JAMES STONE

Class Officer 1,2; Baseball Manager 1; Junior Civitan Club 2,3,4, Officer 3,4; Beta Club 4; Library Assistant 4; Boys' State 3; Honor Roll 1,2; Superlative 4; Salesmanship Award 4; "Knob Whispers" 4; Masque and Gavel 2,3,4; F.T.A. 4.

RACHEL STONE

Music Club 1; Basketball 2; F.H.A. 1,2,3, 4; Officer 2,3,4; Class Officer 2,4; Monogram Club 3,4; Mixed Chorus 4, Officer 4; Superlative 4; Homecoming Court 1,2, 3,4.

MARY JANE SWIFT

Mixed Chorus 2,4.

MAVIS TAYLOR

Basketball 1,2,3,4; Monogram Club 2,3,4; Superlative 4; Homecoming Queen 4; Maid of Honor 3; Class Officer 4.

CAROLYN TUCKER

Mixed Chorus 2,4; "Knob Whispers" 4; "The Pilot" 3.

SHARON JO TUCKER

Band 1,2,3,4, Officer 4; Majorette 1,2,3, 4; Honor Roll 1,2; Beta Club 3,4, Officer 4; F.T.A. 3,4; Class Officer 2; Salesmanship Award 3,4; Mixed Chorus 4; "Knob Whispers" 4; Superlative 4.

TERRY TUCKER

Mixed Chorus 4, Officer 4; Junior Civitan Club 2,3,4; Honor Roll 2; 4-H Club 1; "Knob Whispers" 4; Superlative 4; Student Government 3; Student Library Assistant 4; Science Fair Winner 2; Class Officer 3; Band 1,2,3.

ALAN WHITAKER

F.F.A. 1,2,3,4.

ESKER LEE WILMOTH, JR.

F.F.A. 1,2,3,4; Football 1; Mixed Chorus 4; Band 1,2,3,4.

RICHARD WINESETT

Charlotte High School, Punta Gorda, Florida, 1,2,3; Class Officer 2,3; Monogram Club 2,3, Officer 3; Baccalaureate Usher 3; Football 4.

JUNIOR CLASS OFFICERS

Jimmy Wilburn, President; Richard Joyce, Reporter; Mignon McDaniel, Treasurer; Skip Archer, Secretary; David Swanson, Vice-President.

SPONSORS

Mrs. Vilena Chilton

Mr. James M. Wilburn

JUNIORS

Jimmy Adams
Skip Archer
Russell Beck
Ronnie Bennett

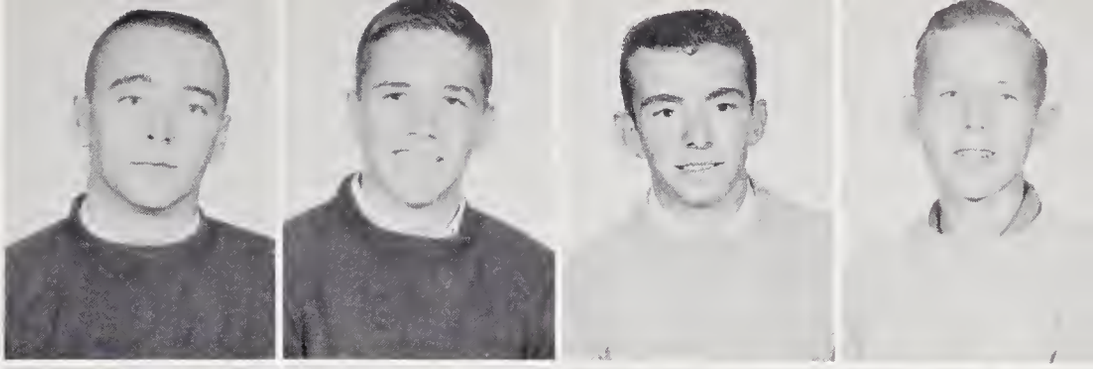

Johnny Blalock
Sally Blalock
Wade Boyles
Jane Carson

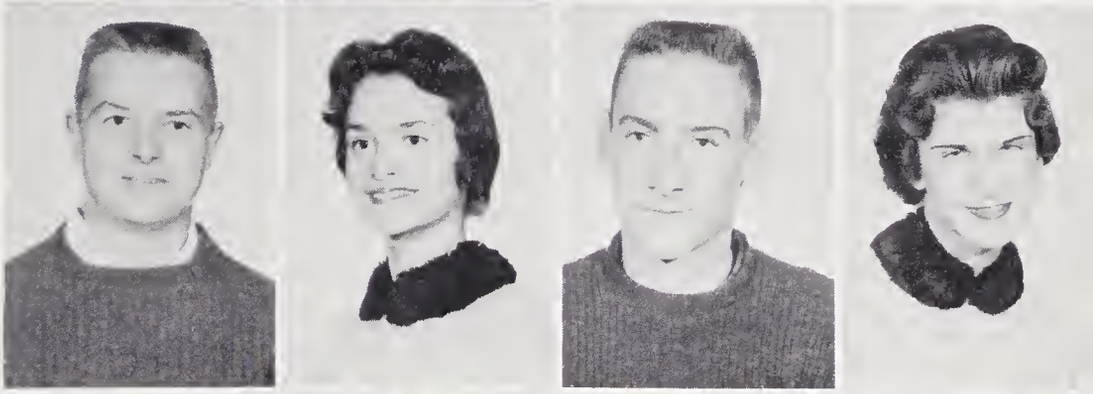

Jerry Chilton
Judy Chilton
Joyce Cook
Wayne Covington

Patsy Craddock
Dwight Denny
Wayne Denny
Kenneth Dezern

Carol Draughn
Mary Felts
Mildred Felts
Anne Francis

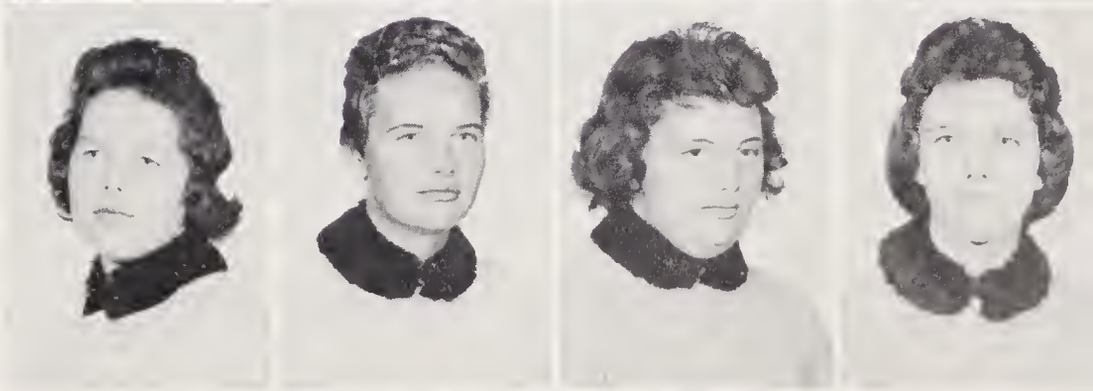

Susan Fulk
Jane Graham
Patricia Gravitte
Dalmer Heath

Charles Hill
Clayton Hill
Rita Hollifield
Larry Inman

Gilmer Jessup
Janice Jessup
Keith Jessup
Linda Jessup

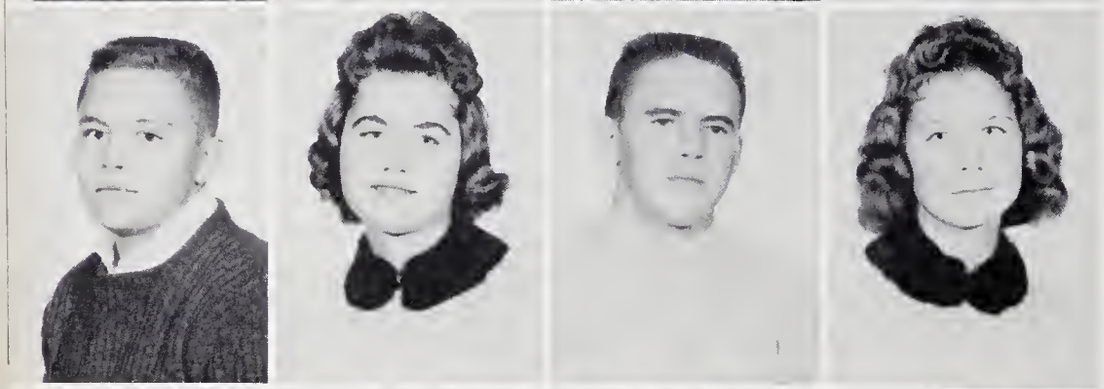

Bill Johnson
Judy Johnson
Richard Joyce
Barbara Lankford

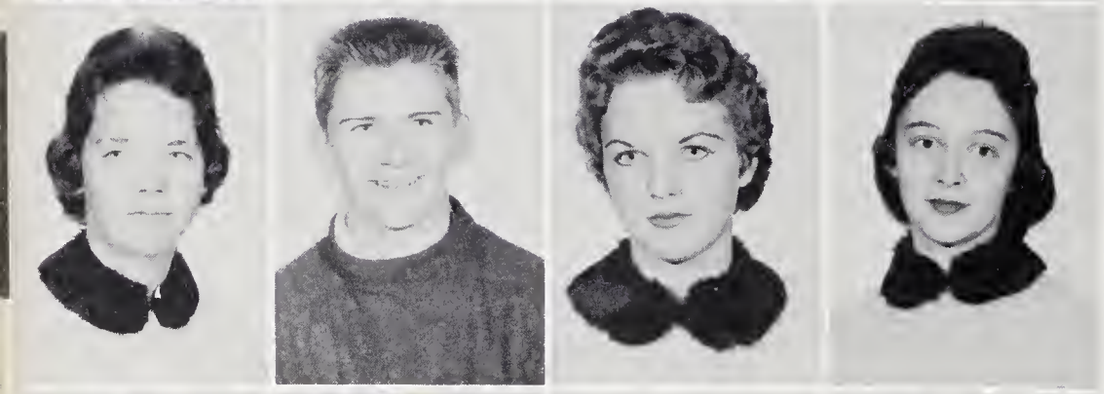

Doris Long
Jerry Love
Kay Lynch
Mignon McDaniel

Lee McKenzie
Jimmy Melton
Ramona Moore
Ronald Moorefield

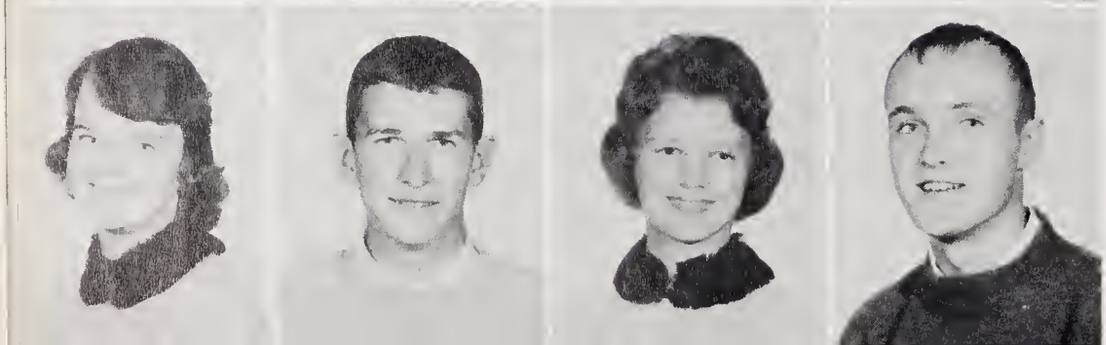

Connie Meedham
Philip Nelson
Geneva Nixon
King Norman

Joe Pell
Linda Reeves
Johnny Reid
Charles Reynolds

Jesse Sams
Anne Scott
Peggy Sheets
Norman Simmons

Patricia Simmons
Shirley Simmons
Stephen Simmons
Tom D. Simmons

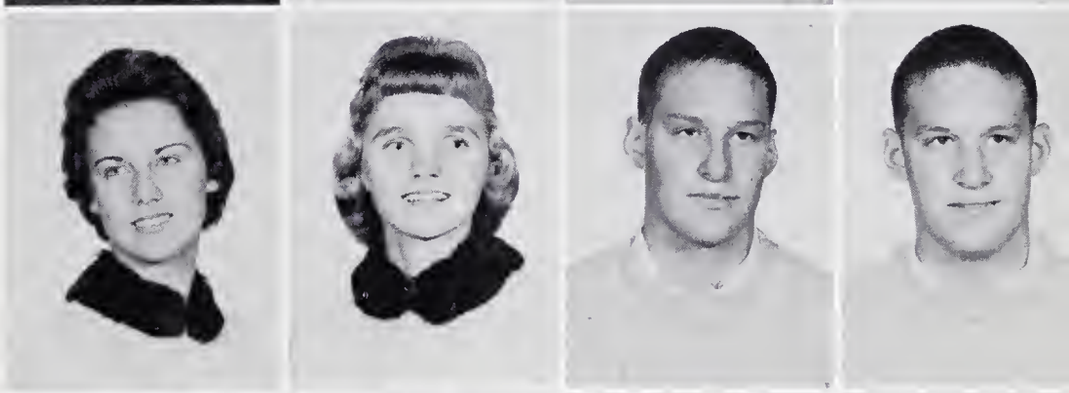

Tommy P. Simmons
Freddy Smith
Sue Ray Smith
David Swanson

Brenda Taylor
Tommy Taylor
Brenda Thigpin
Jimmy Wilburn

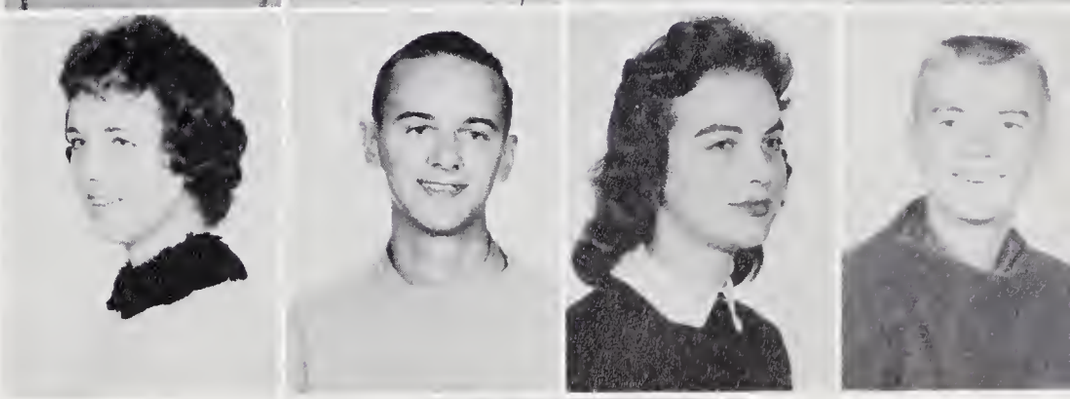

Janet Wright

A DAY WITH THE JUNIORS

Watch it, students! It might blow up!

Juniors find American literature both interesting and enjoyable.

Spanish I is a challenging subject for most juniors.

Reliving the Revolutionary War in United States History.

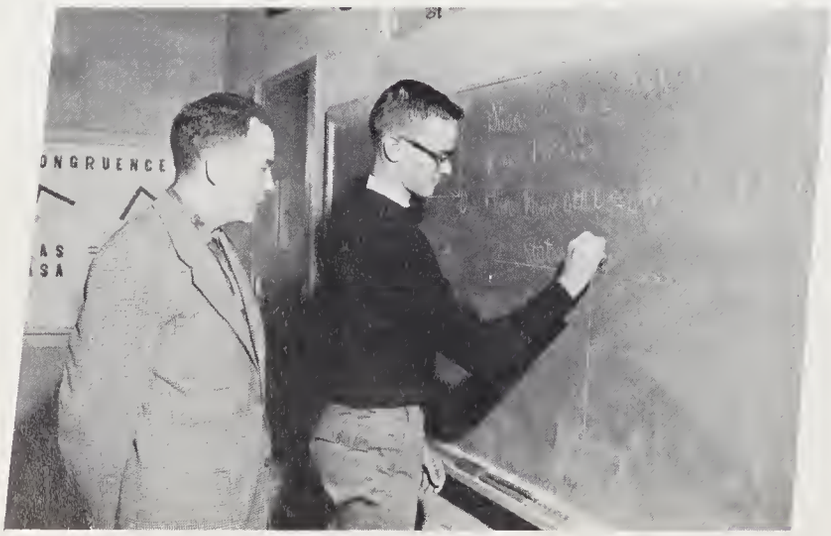

"If I can just prove these triangles equal, I'll have it made!"

SOPHOMORE CLASS OFFICERS

Elaine Key, Treasurer; Ann Jackson, Secretary; Linda Davis, Vice-President; Kenneth Hill, President.

SOPHOMORES
SPONSORS

Mr. Robert Campbell

Mrs. Ruth Ridenhour

Rose Ann Beck
James Bender
Jerrold Bowman
Brenda Brinkley
Brenda Bryant

Diane Burge
Rebecca Byrd
Linda Chilton
Martha Chilton
Rubie Collins

Sammy Cook
Mary Leigh Cox
Billy Creasy
Bobby Crocker
Johnny Dalton

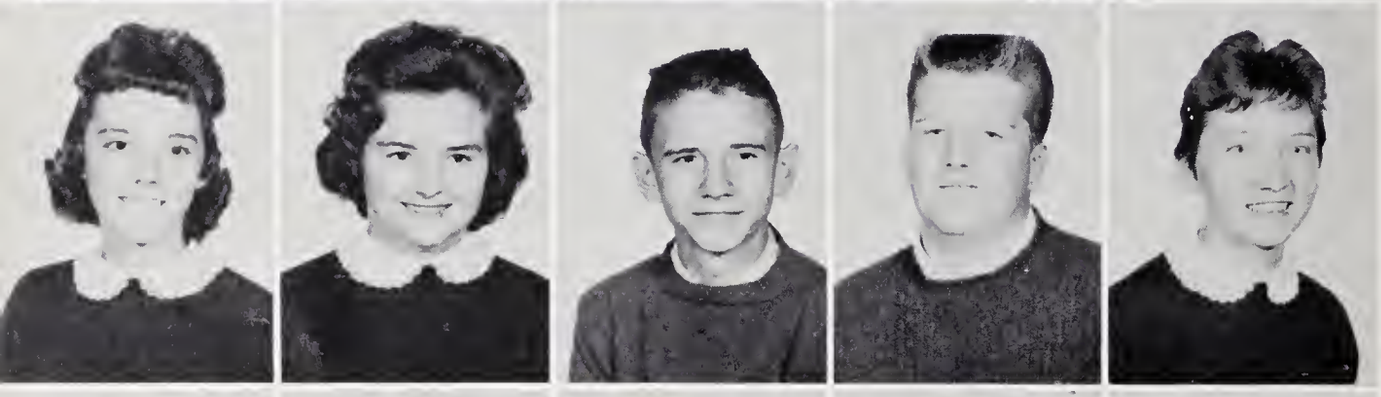

Linda Davis
Sylvia Davis
Joe Denny
Reid Denny, Jr.
Mary Ruth Draughn

Owen Fulk
Jimmy Hill
Kenneth Hill
Danny Hooker
Gary Hudson

Glenda Hunter
Bill Inman
Pattie Inman
Judy Holland
Joy Inman

Anne Jackson
Ruth Jessup
Barbara Jester
Douglas Johnson
Faye Jones

Carolyn Key
Elaine Key
Buddy Latham
Gaye Love
Thelma Lowe

Paul Martin
Margaret Moore
Max Moore
Edith Needham
Patricia Phillips

Peggy Phillips
Frankie Samuel
Rudy Shackleford
Linda Sheets
Patsy Simmons

Gentra Slate
Bedford Stevens
Junior Stevens
Carol Stewart
Judy Stone

Betty Sue Swift
Sharon Templeton
Barbara Thomas
Raymond Turney
Don Walker

Not Pictured:
Arthur Gray Marion
Posie Whittington

A DAY WITH THE SOPHOMORES

"Do you mean that X and Y are equal in this problem, Mr. Campbell?"

"The name of this plant has got me beat."

Sophomores seem to enjoy their work.

"Oh, to have more fingers!"

Biology students try to identify the different parts of a flower.

FRESHMAN CLASS OFFICERS

David Diamont, Treasurer
Judy Jessup, Vice-President
Philip Needham, President
Dorothy Atkins, Secretary

SPONSORS

Mrs. Edith Hill

Mrs. Arlene Patterson

FRESHMEN

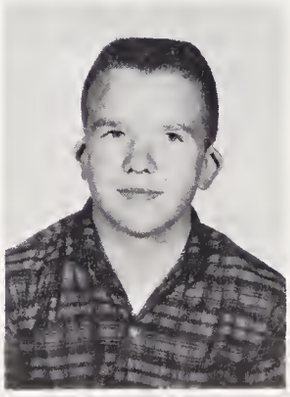

Archie Armstrong

Frances Armstrong
Christine Arnder
Dorothy Atkins
Jannie Beck
Charles Bell

Doris Bell
Nellie Bender
Carolyn Boyles
Lewis Boyles
Jerry Brinkley

Julia Brinkley
Dean Bruner
Ann Burge
Rachel Campbell
Carolyn Chaney

Freddie Chilton
Dora Coins
Billy Cook
Rebecca Corbell
Ann Covington

David Diamont
R. J. East
Kenny Emerson
Willis Felts
Clay Flippin

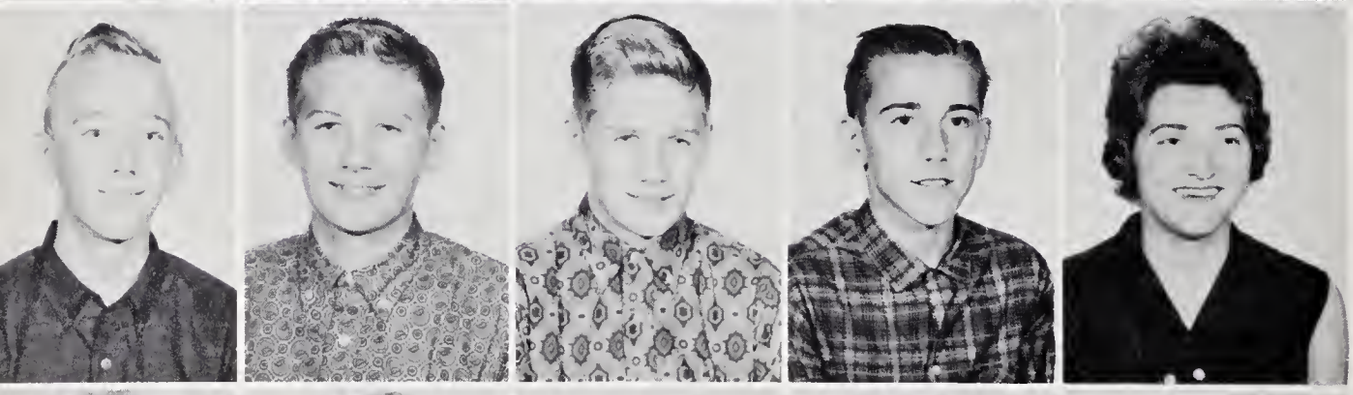

Michael Fulk
Dean Glace
Gene Glace
Granville Goff
Shirley Gwyn

Alice Heath
Frances Heath
J. C. Hicks
Don Hill
Phyllis Hill

Doris Jo Hooker
Kathryn Hunter
Elbert Inman
Judy Jessup
David Johnson

Gregory Joyce
Lanis Joyce
Donn Key
Ellie Mae Long
Jimmy Long

Gail Lynch
Shirley Manuel
John McKenzie
Hazel Midkiff
Ronnie Moore

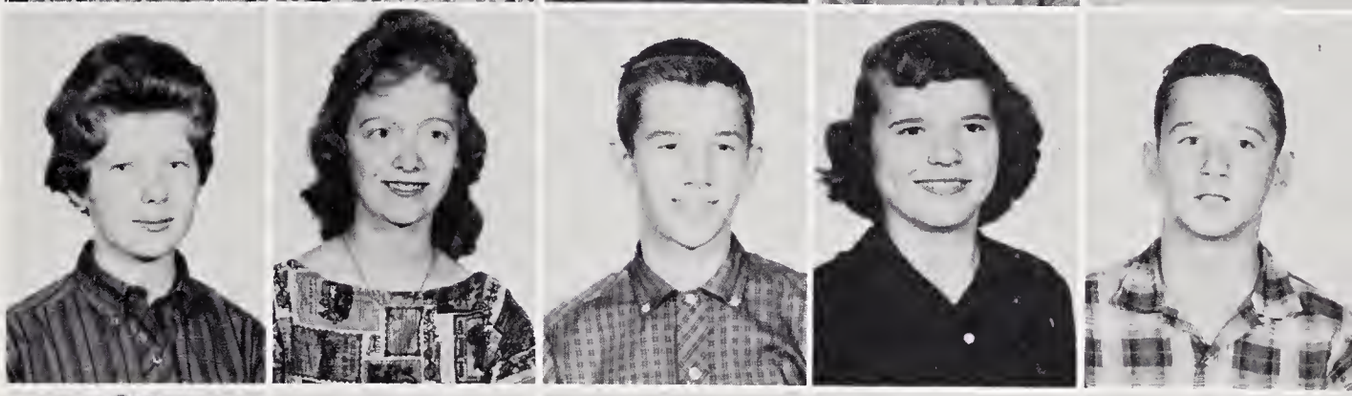

Larry Needham
Phillip Needham
Deirdre Norman
Douglas Patterson
Clyde Peele

Andy Pell
Billy Pell
Jerry Reid
Michael Simmons
Roy Lee Simmons

Joel Smith
Robert Stevens
Tom Thomas
Katie Tilley
Helen Turney

Jerry Venable
Larry Wall
Norma Jean Wall
Van Whitaker
Paulette Wilson

A DAY WITH THE FRESHMEN

It takes four to make a cake when you're just learning.

Science can be anything from planets to frogs.

"Will Mom be pleased with this report card?"

Freshmen like the wide selection of books from which to choose.

Building a pyramid in the girls' health class is not unusual for freshmen.

ACTIVITIES

In a well-rounded school, classroom and extra-curricular activities contribute to the total learning process. Training in leadership and learning the importance of cooperation are essential factors in education. Our organizations, through their programs, service to others, and recreational activities, give us lessons from experience for our world of tomorrow.

KNOB WHISPERS STAFF

EDITORS
Joy Cox and Patricia Needham

SPONSOR
Miss Audrey Sparger

BUSINESS MANAGER
Sam Scott

PHOTOGRAPHY EDITORS
Clarence Flynn and Amy Burge

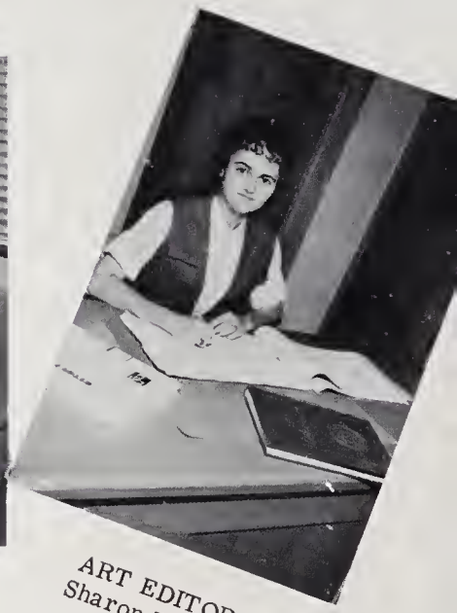

ART EDITOR
Sharon Tucker

SUBSCRIPTION MANAGERS
Linda Inman and Linda Hill

TYPISTS
Nancy Danley, Carolyn Tucker, and
Ann Lynch

ADVERTISING MANAGERS
Ken Smith, Terry Tucker,
and James Stone

Wanda Bullington

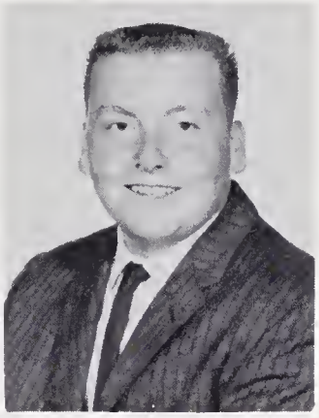

Mitchell Davis

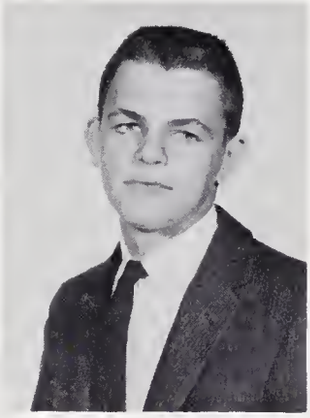

Clyde Fulk

Patricia Needham

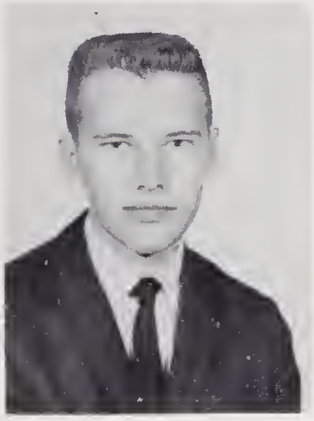

Clarence Flynn
President

SPONSOR

Mr. Campbell

Ann Lynch
Vice-President

Sharon Tucker
Secretary

BETA CLUB

Amy Burge
Treasurer

Sandra Perdue

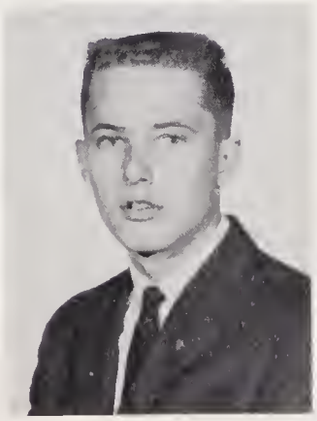

Sammy Scott

Ken Smith

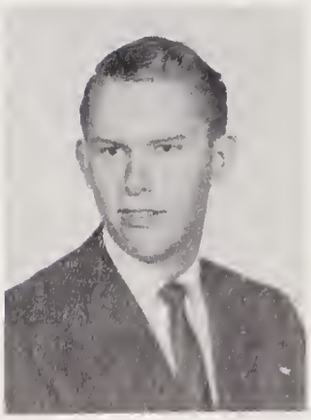

James Stone

STUDENT GOVERNMENT

Our Student Government, the main governing body of our school, is composed of representatives elected from each class, with officers elected by the entire student body.

The excitement begins early in May when campaigns for offices begin. Candidates for office are nominated by homeroom students. After a week of vigorous campaigning, elections are held and new officers are installed. However, these do not take office officially until the following fall.

There are two representatives from each class.

Through the Student Council, the student body is able to participate in the management of school affairs; and by doing so, the student is preparing himself to accept any challenge the world may present.

PRESIDENT

Clyde Fulk, Jr.

PMHS STUDENTS

STUDENT ASSEMBLY

Seated: Sammy Nunn, Lee McKenzie, Wanda Bullington, Clyde Fulk, Jr., Tommy Taylor, Sharon Templeton, Max Moore, Miss Marguerite Smith. Standing: Shirley Simmons, Joy Cox, Archie Armstrong, Ann Lynch, Clarence Flynn, Ruth Jessup, Jimmy Adams, Faye Cook, Buddy Latham, Mary Leigh Cox, John McKenzie, Carolyn Chaney, Tom P. Simmons, Deirdre Norman.

SPONSOR

Miss Marguerite Smith

VICE-PRESIDENTS

Lee McKenzie and Tommy Taylor

TREASURER

Sharon Templeton

SECRETARY

Wanda Lou Bullington

GOVERNMENT

STUDENT COUNCIL

Seated: Lee McKenzie, Wanda Lou Bullington, Clyde Fulk, Miss Smith, Tommy Taylor, Sharon Templeton, Deirdre Norman. Standing: Shirley Simmons, Ann Lynch, Clarence Flynn, Buddy Latham, Ruth Jessup, Jimmy Adams, John McKenzie.

LIBRARY ASSISTANTS

Seated: Pattie Key, Joy Cox, James Stone, Jeri Lawson. Standing: Miss Marguerite Smith, Sue Ray Smith, Mary Felts, Terry Tucker, Margaret Lynch, Clarence Flynn, Mary Leigh Cox, Diane Burge, Patsy Craddock, Patricia Gravitte, Lee McKenzie, Catherine Hunter.

MONOGRAM CLUB

First Row: Patricia Simmons, Ruth Simmons, Geneva Nixon, Sandra Perdue, Linda Jessup, Janet Wright, Patricia Needham, Judy Chilton, Jane Graham, Linda Davis, Ann Lynch, Mr. David Diamont. Second Row: David Diamont, Jr., Linda Inman, Mavis Taylor, Pattie Key, Lee McKenzie, Rachel Stone, Richard Joyce, Tommy P. Simmons, Joe Denny, Freddie Dean Smith. Third Row: Lewis Boyles, Brenda Taylor, Ann Scott, Amy Burge, Martha Lou Chilton, Mignon McDaniel, Skip Archer, Jerry Love, John McKenzie, Wayne Denny. Fourth Row: Larry Wall, King Norman, Johnny Blalock, Rick Winesett, Gilmer Ray Jessup, Johnny Reid, Douglas Hooker, Tommy D. Simmons, Mitchell Davis. Fifth Row: Jimmy Adams, Larry Inman, Lewis Cox, Norman Simmons, Steve Simmons, Owen Fulk.

MASQUE AND GAVEL

Left: Joyce Cooke, Connie Needham, Freddy Smith, Jimmy Wilburn, Tommy Taylor, Skipper Archer.
Right: Sue Ray Smith, Patty Key, Jane Graham, James Stone, Lee McKenzie.

DEBATING TEAM

SPONSOR

Mrs. Melba Y. Simmons

Skipper Archer, Billy Creasy, Jimmy Wilburn, Sharon Templeton, Johnny Reid, Lee McKenzie, Tommy Taylor.

F.H.A. OFFICERS

Brenda Taylor. . . . . .County Reporter
Linda Davis . . . . . Historian
Lee McKenzie . . . . . Treasurer
Patricia Needham . . . . . Song Leader
Linda Jessup . . . . . .Secretary
Linda Reeves . . . . . .Parliamentarian
Sandra Perdue . . . . . Reporter
Rita Hollifield. . . . . Chaplin
Rachel Stone. . . . . Vice-President
Pattie Key . . . . . .President

SPONSOR

Mrs. Arlene Patterson

FUTURE HOMEMAKERS OF AMERICA

First Row: Mrs. Arlene Patterson, Patricia Simmons, Paulette Wilson, Margaret Ann Covington, Frances Armstrong, Glenda Hunter, Patricia Phillips, Dorothy Atkins, Dora Coins, Diane Burge, Deirdre Norman, Rose Ann Beck. Second Row: Gentra Slate, Jane Graham, Shirley Simmons, Catherine Hunter, Linda Reeves, Rita Hollifield, Sue Ray Smith, Carolyn Key, Gaye Love, Rebecca Bryd, Sylvia Davis. Third Row: Joy Inman, Judy Holland, Linda Sheets, Judy Johnson, Helen Turney, Peggy Phillips, Linda Davis, Rebecca Corbell, Linda Carol Chilton, Frankie Samuel. Fourth Row: Carol Stewart, Ann Scott, Linda Jessup, Kay Lynch, Doris Bell, Pattie Key, Sally Blalock, Ann Francis, Marie Johnson, Patricia Needham, Ruth Simmons. Fifth Row: Brenda Taylor, Margaret Moore, Mignon McDaniel, Wanda Lou Bullington, Lee McKenzie, Sandra Perdue, Rachel Stone, Carol Needham, Janet Wright. Sixth Row: Linda Hill, Susan Fulk, Jane Carson.

F.F.A. OFFICERS

Russell Beck . . . . . Treasurer
Tommy Simmons . . . . . Secretary
Mitchell Davis . . . . . President
Ira Armstrong . . . . . Vice-President
Howard Hunter . . . . . Sentinel
Gilmer Jessup . . . . . Reporter

SPONSOR

Mr. James Wilburn

FUTURE FARMERS OF AMERICA

First Row: Jerry Brinkley, Ira Armstrong, Robert Stevens, Billy Cook, Jimmy Long, Esker Wilmoth, Tommy Simmons, Joe Denny, Archer Armstrong, Russell Beck, Mr. James Wilburn. Second Row: Mitchell Davis, Roy Simmons, Howard Hunter, Gilmer Ray Jessup, Clayton Hill, Clay Flippin, Larry Needham, Ronnie Moore, Don Key, Don Hill, Danny Hooker. Third Row: Kenneth Dezern, Dean Bruner, Arthur Grey Marion, Raymond Turney, Willis Felts, Junior Stevens, Ronald Moorefield, Van Whitaker, Keith Jessup, J. C. Hicks. Fourth Row: Freddie Chilton, Don East, Bobby Crocker, Ronnie McKinney, Jessie Sams, Larry Inman, Douglas Johnson, Dalmer Heath, Wade Boyles, Wayne Denny, Gary Hudson. Fifth Row: Philip Needham, Bedford Stevens, Odell Lowe, Billy Chilton, Jerry Chilton, Alan Whitaker, Don Walker, Lewis Cox, Philip Nelson, Jimmy Hill, Jerry Love, Gilmer Peele, Witchia Gravitte.

BUS DRIVERS

Mitchell Davis, Witchia Gravitte, Gilmer Peele, Mr. Hatcher, Jesse Sams, Ruth Simmons, Ralph Cox, Ronnie McKinney.

LUNCHROOM PERSONNEL

Mrs. Mary Crocker, Mrs. Della Bennett, Miss Nonnie Needham, Mrs. Ida Corbell, Mrs. Myrtle Johnson, Mrs. Ruth Denny, Manager.

CUSTODIANS

Mr. Delbert Long, Mr. Bob Hill

FUTURE TEACHERS OF AMERICA

First Row: Jane Graham, Patricia Simmons, Judy Chilton, Sharon Jo Tucker, Linda Jessup, Ann Francis, Susan Fulk, Lee McKenzie, Patricia Needham, Carole Needham, Shirley Simmons, Treasurer; Ann Lynch. Second Row: Mrs. Edith Hill, Sponsor; Rita Hollifield, Sue Smith, Brenda Taylor, Song Leader; Wanda Bullington, Linda Hill, Vice-President; Mignon McDaniel, Sandra Perdue, President; Pattie Key, Jane Carson, Geneva Nixon, Freddy Smith. Third Row: Jimmy Wilburn, David Swanson, Ann Scott, Secretary; Tommy Taylor, John Blalock, Amy Burge, Ken Smith, Librarian; Sam Scott, James Stone, Clyde Fulk, Jr., Mitchell Davis. Fourth Row: Tom Simmons, Steve Simmons, John Reid, Skip Archer, Clarence Flynn.

SENIOR MUSIC CLUB

Seated: Becky Bradley, Diane Simmons, Martha Denny, Carole Needham, Sandra Reeves, Gail Lynch, Deidre Norman, Sharon Tucker, Carolyn Needham, Marie Bryant. Standing: Ronnie Bennett, Sandra Bullington, Doris Bowlen, Gilda Love, Tommy Reeves, Carolyn Boyles, Doug Patterson, John McKenzie, Charles Bell, Jimmy Wilburn, Royce Boyles, Lee McKenzie, Paulette Wilson, Gregory Joyce, Sharon Tucker, Wanda Bullington, Patsy Simmons.

BAND

First Row: Sharon Tucker, Kathryn Redman, Ronalda Setliff, Martha Love, Carole Needham, Charles Mason, Margaret Moore, Peggy Sheets, Beverly Glace. Second Row: Eddie Snow, Carol Cobbler, Sandra Creasy, Mike Almond, Jeri Lawson, Louis Spillman, Jerry Love, David Patterson, Sammy Fulk, King Norman, Gene Glace. Third Row: Joe Needham, R. J. Long, Benny Pell, Wayne Sheets, Danny Melton, Billy Creasy, Gaye Love, Cleve Harris, Charles Nelson, Terry Love, Esker Wilmoth, Clay Newsome, Dean Glace, Mr. Jerry Jones, Director.

MIXED CHORUS

The Mixed Chorus, under the direction of Mr. Jerry Jones and Mrs. Ruth Ridenhour, is composed of eighty-four members. They have presented some very enjoyable programs for school functions throughout the year.

FEATURES

Special events happen throughout the year which are worthy of being recorded. We have tried to capture highlights from most of these for your yearbook. It is with pleasure that we record the scholastic attainment and the honors won by members of the Senior Class. Whether it be Senior Superlatives, Girls' and Boys' State Representatives, Marshals, or Junior-Senior Banquet, all these contribute to the enjoyment of our school life.

MARSHALS 1960

CHIEF MARSHALS
Patricia Needham and Sam Scott

MARSHALS 1960

Jeri Lawson

GIRLS' STATE

Patricia Needham

Clyde Fulk, Jr.

BOYS' STATE

James Stone

MAID OF HONOR

Linda Reeves

HOMECOMING QUEEN

Mavis Taylor

SUPERLATIVES

MOST STUDIOUS

Patricia Needham and Sam Scott

BEST ALL AROUND

Rachel Stone and James Stone

BEST PERSONALITY

Mavis Taylor and Terry Tucker

FRIENDLIEST

Mitchell Davis and Linda Inman

SUPERLATIVES

MOST TALENTED

Ken Smith and Wanda Lou Bullington

BEST LOOKING

Sharon Jo Tucker and Clyde Fulk, Jr.

WITTIEST

Pattie Key and Ralph Cox

NEATEST

Freddie Smith and Joy Cox

SUPERLATIVES

MOST COURTEOUS

Janet Simmons and Ira Armstrong

MOST DEPENDABLE

Linda Hill and Mitchell Davis

MOST ATHLETIC

Douglas Hooker and Amy Burge

BEST DRESSED

Clarence Flynn and Ann Lynch

JUNIOR-SENIOR BANQUET

Music, dancing, guests, and food!

But the Queen would not give her baby to the little man.

"It's a Grand Night for Singing!"

"Once upon a time long ago . . ."

Our barbershop quartet tuned up to "I'm Getting Married in the Morning!"

SENIOR TRIP

ATHLETICS

They're full of personality and energy and stuff,
And when they prance before us, we can't yell loud enough.
If ever we are losing and the situation's dim,
We can count on our cheerleaders for an extra dose of vim.

FOOTBALL SQUAD

Mr. David Diamont
Coach

First Row: Skip Archer, Richard Joyce, John McKenzie, Johnny Reid, David Diamont, Owen Fulk, Ronnie Moore, Gilmer Ray Jessup, Wayne Denny, Jerry Love, Rick Winesette. Second Row: Larry Inman, Joe Denny, Jerry Brinkley, Jimmy Adams, Johnny Blalock, Douglas Hooker, Rudy Shackleford, Steve Simmons, Tom Simmons, Norman Simmons, Bedford Stevens.

Douglas Hooker
Captain

Mr. David Diamont
Coach

Douglas Hooker

BASEBALL

First Row: Lewis Cox, Larry Wall, Ronald Moorefield, Jimmy Adams, Skip Archer, Charles Reynolds, Jerry Love. Second Row: Sammy Cook, Max Moore, Dean Glace, Joe Denny, Lewis Boyles, Bobby Crocker, David Diamont. Third Row: Johnny Reid, Rick Winesette, Wayne Denny, Douglas Hooker, Gilmer Ray Jessup, Larry Inman, Ronnie Moore, Gene Glace.

Ricky Winesette

Lewis Cox

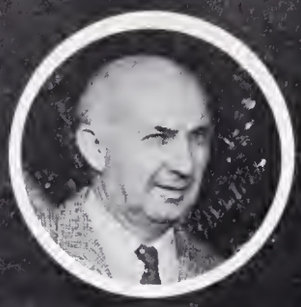

Mr. David Diamont, Coach

GIRLS' BASKETBALL

First Row: Mavis Taylor, Linda Jessup, Ann Scott, Amy Burge, Martha Lou Chilton, Mignon McDaniel, Ruth Simmons. Second Row: Judy Johnson, Assistant Manager; Patricia Simmons, Scorekeeper; Janet Wright, Manager; Rose Ann Beck, Linda Carol Chilton, Faye Cook, Rubie Collins, Geneva Nixon, Doris Jo Hooker, Gentra Slate, Diane Burge.

Mavis Taylor
Captain
Guard

Ruth Simmons
Co-Captain
Forward

Amy Burge
Co-Captain
Forward

Mignon McDaniel
Guard

Ann Scott
Guard

Martha Chilton
Forward

BOYS' BASKETBALL

First Row: Tommy Taylor, Jimmy Adams, Rudy Shackleford, Douglas Hooker, Larry Inman, Gary Hudson, Richard Joyce, Joe Denny. Second Row: Ronnie Moore, Dean Glace, Lewis Boyles, David Diamont, Gene Glace, Larry Wall, Gilmer Ray Jessup, Tommy Simmons, Rick Winesette, Steve Simmons, Billy Inman, Phillip Needham, Max Moore, Sammy Cook.

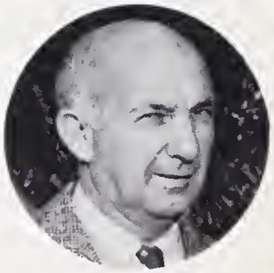

David Diamont, Coach

Douglas Hooker
Captain
Center

Jimmy Adams
Guard

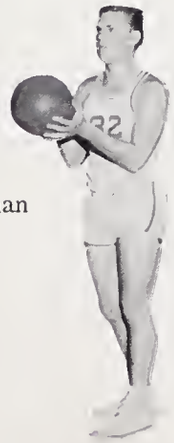

Larry Inman
Guard

Steve Simmons
Forward

Rudy Shackleford
Forward

CHEERLEADERS

Patricia Needham and Pattie Key, Chief Cheerleaders; Jane Graham, Ann Lynch, Linda Davis, Judy Chilton, Lee McKenzie, and Brenda Taylor.

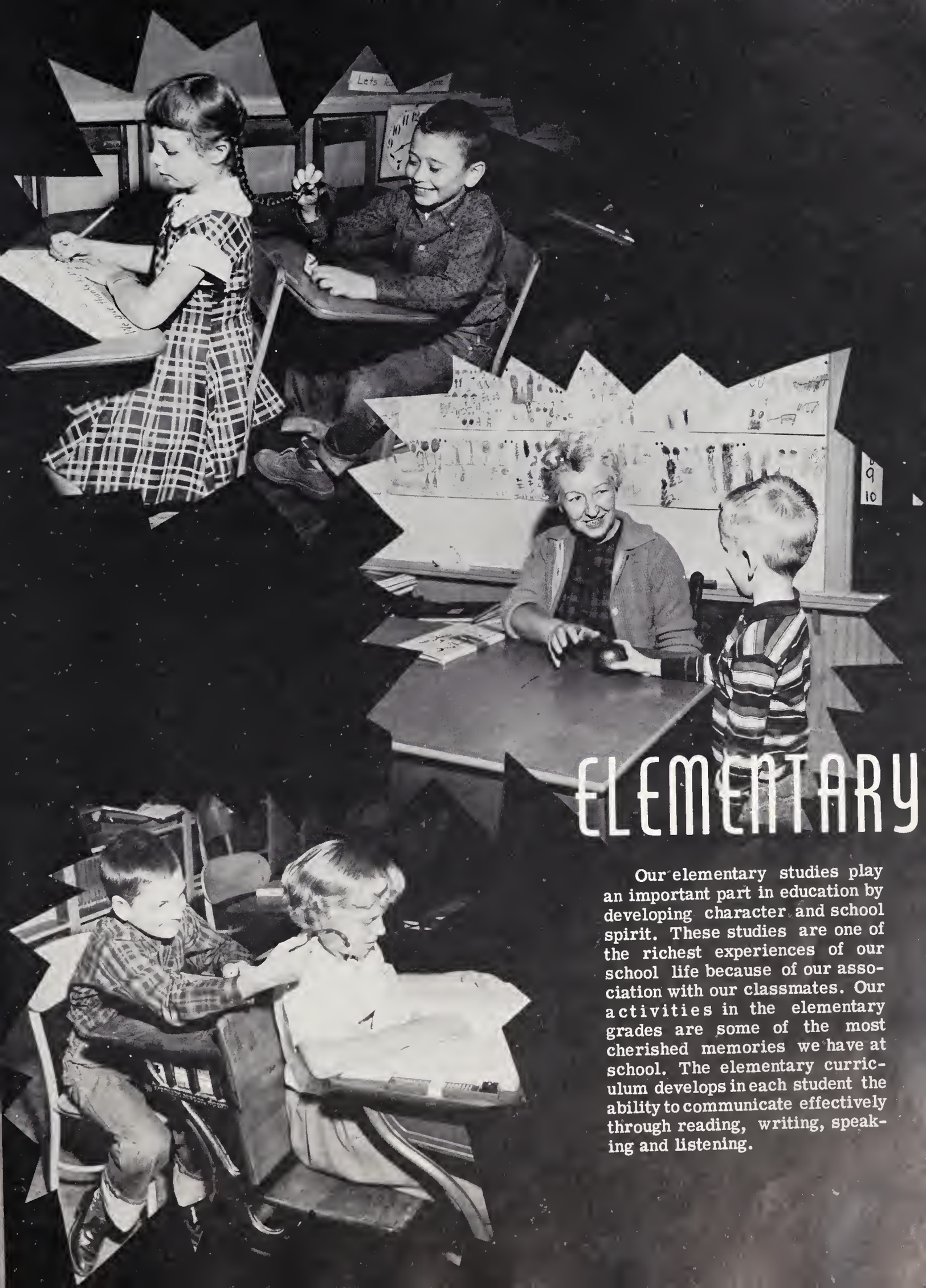

ELEMENTARY

Our elementary studies play an important part in education by developing character and school spirit. These studies are one of the richest experiences of our school life because of our association with our classmates. Our activities in the elementary grades are some of the most cherished memories we have at school. The elementary curriculum develops in each student the ability to communicate effectively through reading, writing, speaking and listening.

JUNIOR BETA CLUB

First Row: Catherine Redman, Sandra Bullington, Janet Jessup, Charlotte Jessup, Margaret Redman, Sandra Reeves, Dianne Simmons, Becky Bradley. Second Row: Marie George, Gilda Love, Barbara Goff, Lana Inman, Linda Hiatt, Jimmy Love, Teddy Shelton, Gerald Macon, Alvin Reid, Lee Roy Cook. Third Row: Gene Autrey, Jimmy Redman, Sammy Fulk, Eugene Bennett, Kenneth Thomas.

JUNIOR MIXED CHORUS

The Junior Mixed Chorus, under the direction of Mr. Jerry Jones, is composed of the entire eighth grade. Although they were only organized this year, they have made considerable progress and have presented many highly entertaining programs throughout the year.

ELEMENTARY FACULTY

Mrs. Coleen Campbell
Eighth Grade

Mrs. Lydia Samuel
Eighth Grade

Mrs. Bernice Swanson
Eighth Grade

Mr. George Fulk
Seventh Grade

Mrs. Margaret Denny
Sixth Grade

Mrs. Mary Swanson
Sixth Grade

Mrs. Edith Carson
Fifth Grade

Mrs. Capitola Needham
Fifth Grade

Mrs. Mathie Graham
Fourth Grade

Mrs. Alyne Norman
Third Grade

Mrs. Grace Hill
Second Grade

Mrs. Willie Merritt
Second Grade

Mrs. Lillian Smith
First Grade

Mrs. Maude Trulove
First Grade

Mr. Jerry Jones
Music

Mrs. Ruth Denny
Lunchroom Manager

NOT PICTURED

Mrs. Viola Wall
Third Grade
Mrs. Hazel Jackson
Third Grade
Mrs. Myrtle Snow
First Grade

Mrs. Foye C. Smith
Fourth Grade
Mrs. Ruby Fulk
Sixth Grade
Mrs. Geneva Key
Seventh Grade

Mrs. Campbell's Eighth Grade

First Row: Mildred Arnder, Eugene Autrey, Mary Jane Barneycastle, Lucille Beck, Doris Bowlen, Evelyn Bruner, Charles Davis, Mary Frye, J. M. Fulk, Marie George. Second Row: Geraldine Goff, Nancy Heath, Linda Hiatt, Winfred Hill, Lana Inman, Kerry Jessup, Larry Jessup, Connie Lawson, Gilda Love, Carolyn Needham. Third Row: Joe Pete Needham, Verna O'Neal, Jimmy Redman, Tommy Reeves, Leonard Rogers, Kenneth Thomas, Timmy Tucker, Regina Williams, James Wilson.

Mrs. Samuel's Eighth Grade

First Row: Royce Boles, Becky Bradley, Sandra Bullington, Ida Chandler, Elsie Chaney, Richard Chilton, Carol Cobler, Kenneth Cobler, Richard Collins, Brenda Cook. Second Row: Larry Cole, Martha Denny, Mark Fulk, Nancy Fulk, Philip Harris, Bobby Holt, Susan Hunter, Janet Jessup, Johnny Johnson, Gerald Macon. Third Row: Betty McKinney, Riley Nelson, Clay Newsome, Dian Nunn, Alvin Reid, Ronolda Setliff, Brenda Shelton, Teddy Shelton, Dean Simmons, Diane Simmons.

Mrs. Swanson's Eighth Grade

First Row: Mickey Ashburn, Eugene Bennett, Jeff Boaz, Melba Brim, Susan Brinkley, Larry Bruner, Marie Bryant, Barbara Chilton, Kenneth Chilton, Lee Roy Cook. Second Row: Billie Denny, Bonnie Draughn, Ann Fulk, Sammy Fulk, Bruce Hill, Larry Inman, Leonard Inman, Charlotte Jessup, Bonnie Long, J. R. Long. Third Row: Jimmy Love, Linda Manuel, Charles Mason, Danny Melton, Donnie Moore, Kathryn Redman, Margaret Redman, Sandra Reeves, Frances Rogers, David Thomas, Kerry Wall.

Mr. Fulk's Seventh Grade

First Row: Burke Archer, Glenda Atkins, Ronnie Bennett, Tommy Boyles, Donald Bryant, Darlene Cooke, Mildred Corbell, Brenda Craddock, Susie Danley, Claude Flippin. Second Row: Clara Heath, Johnny Hill, Shirley Hollway, Etta Inman, Faye Dean Joyce, Faye Lawson, Tommy Love, Earlie Midkiff, Freddie Needham, Judy Nelson. Third Row: Tilda Phillips, Wayne Sheets, David Templeton, Oren Tucker, Sharon Tucker, Gilda Whitaker, Kody Willard, Jackie Wood, Johnny Wood.

Mrs. Key's Seventh Grade

First Row: Sue Brinkley, Brenda Cox, Larry Chilton, Linda Coins, Jimmy Collins, Sandra Gail Creasy, Diana Dalton, Jimmy Gravitte, Bobby Johnson. Second Row: Wanda Joyce, Donette Key, Barbara Lawson, J. K. Lawson, Roger McKinney, Linda Nelson, Joe Norman, Jimmy Overby, Joe Reid. Third Row: Susan Slate, Eddie Snow, Louis Spillman, Josephine Sprinkle, Jerry Stone, Terry Stone, Kenneth Swift, Max Taylor, Garvis Young.

Mrs. Denny's Sixth Grade

First Row: Steve Allred, Mike Almond, Janice Anderson, Delores Barker, Linda Sue Bender, Forrest Ray Boaz, Leon Boles, Rita Boles, Larry Bryant. Second Row: Shirley Bryant, Everette Cox, Carl Ray Eaton, Edward Goins, Glenda Haymore, Ronnie Hicks, Brenda Joyce, Walter Lawson, Gilmer Long. Third Row: Terry Love, Kerry Mallory, Mary Martin, Deborah Needham, Jeannie Nelson, Becky Norman, David Patterson, Ben Earl Pell, Sandra Ryan. Fourth Row: Brenda Simmons, Elizabeth Stanley, T. J. Tilley, Stevie Turney, Lana Weddle.

Mrs. Fulk's Sixth Grade

First Row: Phillip Armstrong, Sharlene Arnder, Louella Bowman, Johnny Brendle, Brenda Bryant, Garry Chilton, Libby Collins, Albis Cook, Nedra Cook. Second Row: Carol Creasy, Vicky Denny, Cleve Harris, J. C. Haymore, Jr., Glenda Heath, Junior Hill, James Johnson, Phyllis Ann Key, Allen Lynch. Third Row: Reggie Macon, Sandra Samuel, Ralph Sheets, Phyllis Ann Shelton, Brenda Stanley, Jane Stanley, David Stephens, Rex Tilley, Teddy Williams.

Mrs. Swanson's Sixth Grade

First Row: Peggy Belton, Ravon Bennett, Arthur Bryant, Clayton Cook, Carol Craddock, Henry Cromer, Virginia Cromer, Butch Curtis, Jermayne Denny. Second Row: Steven Denny, Flora Edwards, Buddy Flinchum, Frances Holt, Nathan Holyfield, Tim Johnson, Bessie Lawson, Don Love, Don Marion. Third Row: Jane McBride, Clyde Midkiff, Larry Midkiff, Charlie Moser, Patsy Myers, Pepper Peddicord, Sandra Phillips, Eddie Redman, Bobby Ring. Fourth Row: Frank Simmons, Gail Thomas, Moir Turney, Sarah Waller, Terry Williams.

Mrs. Carson's Fifth Grade

First Row: Mozella Barneycastle, Wade Bennett, Dean Browder, Curtis Bruner, Brenda Chilton, Linda Chilton, Cathy Coins, Dixie Gay Felts, Beverly Glace. Second Row: Shelia Golding, Sammy Gunter, Faye Hunter, Bobby Holloway, Faye Hill, Steve Haymore, Steve Inman, Barbara Lynch, Hilda Mabe. Third Row: Stephen Manring, Larry Dale Martin, Larry McBride, Phil McNair, Leon Melton, James Needham, Katie Richardson, Jessie Sheets, Carole Simmons. Fourth Row: Michael Simmons, Denny Tucker, Kenny Wall, Roger Willard.

Mrs. Needham's Fifth Grade

First Row: Gail Angel, Dewey Armstrong, Marshall Atkins, Eddie Bowman, Janie Bryant, Richard Calloway, Jane Chandler, Wayne Chilton, Harold Creasy, Evelyn Curtis. Second Row: Delane Dalton, Sandra Fulk, Lanny Fulp, Bobby Ray Fultz, David Gibson, Jerry Gordon, Jimmy Holt, Frankie Inman, Ray Johnson, Margaret Key. Third Row: Sammy Key, Sylvia Lawson, Joe Lynch, Roger Martin, Eloise McKenzie, Dillard Montgomery, Charles Nelson, Wayne Peele, Vivian Reddick, Judy Wilburn.

Mrs. Graham's Fourth Grade

First Row: Billy Atkins, Wanda Baugess, Bill Brinkley, Rickie Bruner, Connie Collins, Diane Collins, Jessie Collins, Lawrence Craddock, Ronnie Creasy. Second Row: Marilyn Dezern, Donnie Diamont, Ronnie Diamont, Roger Edwards, Janice Ferguson, Kay Hurst, Larry Hudson, Joe Inman, Ricky Inscore. Third Row: Rex Joyce, David Key, Roger Key, Joan Lawrence, Janice Lawson, Janice Hilda Lawson, Phyllis Love, Rachel Marion, Talton Pell. Fourth Row: Joan Ring, Roger Ring, Judy Simmons, Mary Lynn Simmons, Wanda Stewart, Gordon Thomas, Jerry Tucker, Paul Ward.

Mrs. Smith's Fourth Grade

First Row: Mary Frances Bennett, Roger Blevins, Teddy Brim, Mike Cain, Clinton Chilton, George Calloway, Charlotte Cox, Nellie Jo Edwards, Edward Elliott. Second Row: Colon Fulk, Preston Hill, Helen Holt, Charlene Johnson, Larry Lawson, Jane Lynch, Haywood McBride, Roger McBride, Judy McDaniel. Third Row: Russell Moser, Eddie Needham, Johnny Nelson, Cathy Roberts, Dickie Scott, Tommy Simmons, Martha Spillman, Sue Stone, Mark Templeton. Fourth Row: Carol Tilley, Rebecca Tyner, Geraldine Willard, Peggy Williams, Gloria Wilson, Philip Wright.

Mrs. Jackson's Third Grade

First Row: Edith Branch, Joe Bryant, Mike Burge, Libby Cox, Terry Creasy, David Cromer, Clay Denny, Jr., Bucky Edwards, Jackie Felts. Second Row: Jean Fulk, John Goins, Caroline Long, J. V. Marsh, Clinton McKinney, Vickie Mills, Andy Nelson, Karen Nelson, Patricia Newsome. Third Row: Clay Nixon, Gray O'Neal, Phyllis Peele, Hilda Sechrist, Cynthia Turney, Dennis Wilson.

Mrs. Norman's Third Grade

First Row: Roy Beck, Eddie Belton, Martha Blalock, Willie Blevins, Joe Brim, Ann Bryant, Gail Chilton, Perry Creed, Arlene Dawson, Judy Denny. Second Row: Larry Gordon, Jerry Hodge, Don Hutchins, Lynn Jessup, Lance Key, June Lawson, Debra Martin, Mike Medley, Lynn Midkiff, Paulette Needham. Third Row: Patty Nelson, Charles Norman, Janice Sams, Johnny Sheets, Ginger Shelton, Patricia Simmons, Mary Smith, Wilson Smith, Maxine Stanley.

Mrs. Wall's Third Grade

First Row: Dennis Bennett, Charlie Bowman, Garry Chilton, Margaret Chilton, Ronnie Chilton, Jean Craddock, Walton Denny, Linda Edwards, Linda Ferguson, Bonita Gammons. Second Row: Emily Harding, David Haymore, Jimmy Holt, Danny Holyfield, Rex Hunter, Steve Hunter, Sharon Jessup, Judy Jester, Hobert Jones, Lonnie Martin. Third Row: Douglas Reeves, Jane Reid, Billy Samuel, Patsy Shelton, Roger Taylor, Vickie Tucker, Bruce Weddle, Jo Lynn Wilson.

Mrs. Hill's Second Grade

First Row: Vickie Atkins, Evelyn Blevins, Charles Boles, Lynne Brannon, Kenneth Brooks, Linda Bryant, Lu Ann Bullington, Beverly Cobler, Barbara Coe, Roger Coins. Second Row: Ann Cook, Billy Inman, Darrell Inscore, Barbara Johnson, Stephen Johnson, Vickie Johnson, Joe Lawrence, Sandra Lynch, Willie Martin, Deborah Midkiff. Third Row: Jessie Moser, Dale Nelson, Diane Phillips, Ronnie Phillips, Ann Sheets, Kay Simmons, Rhonda Simmons, Shirley Sprinkle, Daphene Stanley, Michael Stone. Fourth Row: Steven Taylor, Karen Thomas, Jenny Tyner, Cathy Wilson, Tommy Wilson, Carol Wright.

Mrs. Merritt's Second Grade

First Row: Mary Ellen Armstrong, Faye Beck, Marianne Boyd, Timmy Bruner, Bruce Bryant, Janie Mae Bryant, Steve Chilton, Joe Henry Collins, Vicki Cooke. Second Row: Sue Covington, Lynn Creed, Timmy Denny, Imogene Edwards, John Elliot, Steve Golding, Joy Gordon, Sherri Harris, Barbara Heath. Third Row: Patricia Hooker, Susan Hurst, Ronnie Jessup, Bobby Key, Charles Lawson, Preston Lawson, Barry Long, Cathy Lynch, Brenda McMillian. Fourth Row: Robin Nichols, Terry Scott, Kay Sheets, Catherine Simmons, Arvil Stanley, Patty Sue Terry, Patricia White.

Mrs. Smith's First Grade

First Row: Diane Barker, Evelyn Brooks, Dale Chilton, Tony Chrissman, Michael Fulk, Gay Lynne Gordon, Linda Heath, Mary Edith Hill, Judy Hooker. Second Row: Janice Jester, Yvonne Johnson, Gary Key, Brenda McBride, Kathy Millsaps, Thomas Nelson, Virginia Nelson, Charlene O'Neal, Johnny Peddicord. Third Row: Rebecca Redman, Elaine Smith, David Spillman, Danny Stone, Susan Templeton, Jean Carol Thomas.

Mrs. Snow's First Grade

First Row: J. D. Bennett, Timothy Brim, Junior Bryant, Katherine Cobler, Marilyn Cooke, Patrick Elliotte, Bonnie Heath, Peggy Holt, Becky Hutchins. Second Row: Ricky Jessup, Donnie Johnson, Linda McMillian, Jean Medley, Douglas Newman, Marietta Norman, Richard Patterson, Edward Reeves, Jackie Stanley. Third Row: Johnny Stanley, Robert Thomas, Johnny Ward, Faye White.

Mrs. Trulove's First Grade

First Row: Stanley Brinkley, Gray Cain, Dennis Chilton, Garry Cox, Ray Edwards, Sharon Furgerson, Kenneth Hatcher, Tersa Heath, James Holt. Second Row: Walter Holt, Jack Holt, Jr., Barbara Joyce, Johnny Lawrence, Dennis Montgomery, Gary McNair, Donald Norman, Billy Palmer, Bobby Patterson, Third Row: Cynthia Reid, Sherri Smith, Susan Stephens, Deborah Taylor, Robert Tucker.

Junior Music Club

First Row: Marilyn Cook, Cindy Reid, Lynn Brannon, Cathy Wilson, Barbara Coe, Joy Gordon, Paulette Needham, Steve Taylor, Kay Sheets, Judy Denny, Mary Ann Boyd. Second Row: Donnie Diamont, Paul Ward, Sharon Jessup, Jane Reid, Mary Elizabeth Smith, Steve Hunter, Lynn Jessup, Terry Creasy, Patsy Shelton. Third Row: Hilda Mabe, Mary Lynn Simmons, Judy Simmons, Charlotte Cox, Sue Stone, Jo Lynn Wilson, Vickie Mills, Emily Harding, Patricia Newsome. Fourth Row: Clinton Chilton, Mike Medley, Dennis Bennett, Janice Ferguson, Phyllis Love, Eloise McKenzie, Judy Wilburn, Faye Hill, Marilyn Dezern, Joseph Marsh, Ronnie Diamont. Fifth Row: Mrs. Wilma Swanson, Eddie Elliot, Talton Pell, Sandra Fulk, Sylvia Lawson, Carol Creasy, Jermayne Denny, Debbie Needham, Pepper Peddicord, Sarah Waller, Ben Pell, David Patterson, Forrest Ray Boaz, Clayton Cook.

4-H Club

First Row: Sue Brinkley, Brenda Chilton, Hilda Mabe, Rita Boles, Brenda Simmons, Brenda Joyce, Peggy Belton, Mozella Barneycastle, Elizabeth Stanley. Second Row: Cary Mallory, Sandra Creasy, Dixie Gay Felts, Francis Holt, Linda Sue Bender, Janice Anderson, Janie McBride, Mary Ann Martin, Gail Thomas, Carol Craddock. Third Row: Clayton Cook, Gilmer Long, Tim Johnson, T. J. Tilley, Arthur Bryant, Everette Cox, Don Love, Steve Allred, Buddy Flinchum, Ronnie Hicks, Walter Lawson, Leon Boles, Rayvon Bennett. Miss Judy Needham, Mr. Charles Ernest, Sponsors.

We realize the vital role played by the parents and teachers in our school. Nothing to them is too small or too large, too important or too insignificant, when it means better schools for their children and their students.

Our Parent Teachers Association is an active organization and many worthwhile objectives have been attained by this group.

For the many things you, the parents and teachers, have done for us - the sacrifices you have made for us and the interest you have taken in us - we are deeply grateful.

ADVERTISEMENTS

WORKMEN'S FEDERAL SAVINGS AND LOAN ASSOCIATION

Mount Airy, North Carolina

"Where Thousands Are Saving Millions"

Insured Savings & Home Loans

Resources exceed $16,000,000.00

Compliments of

HARRIS BUILDING SUPPLY, INC.

Pilot Mountain, Winston-Salem,

Mount Airy, North Carolina

"Volume Prices On Quality Materials"

Finance Your Purchases Thru

Your Local Bank - Bank Rates

Are Cheap - Check With Us About

Our Rates Before You Finance

BANK OF PILOT MOUNTAIN

Pilot Mountain, North Carolina

Member F. D. I. C.

Serving Stokes and Surry Counties Since 1914

PET

DAIRY PRODUCTS CO.

More people enjoy

Sealtest
ICE CREAM

Than any other kind

Compliments of

VAUGHN BROTHERS

Sealtest

Distributors of
Sealtest Dairy Products
Pilot Mountain-Dobson-Mount Airy
For Home Delivery Call
ST 6-5256
Mount Airy, North Carolina

HANOVER WHOLESALE CO., INC.

Wholesale Distributors

Winston-Salem, North Carolina

FARMERS BANK

Capital Account over $250,000

Member of Federal Deposit Insurance Corporation

Pilot Mountain, North Carolina

W.M. MATTHEWS INSURANCE

R. J. Farnsworth, Agent

Fire, Automobile, Hail

Pilot Mountain, North Carolina

Go With the Crowd

Let's All Go See the Best

in Movies at the

PILOT DRIVE-IN THEATER

HERFF-JONES COMPANY

Indianapolis, Indiana

E. W. Paddison, Representative

FIRST NATIONAL BANK

of Mount Airy

Member Federal Deposit Insurance Corporation
Complete Banking Facilities Total Resources over $8,000,000
67 Years Continuous Service

Mount Airy, North Carolina

GWYN'S SHELL SERVICE

Phone WO 9-3005

Road Service, Tires, Gas, and Oil

Rural Hall, North Carolina

GROWERS WAREHOUSE

Phone PA 4-9907

Winston-Salem, North Carolina

For Highest Price and Best Service

Sell Your Tobacco at Growers

HOSPITAL PHARMACY

"Walgreen Agency"

Phone ST 6-4171

Across from Hospital

817 Rockford Street
Mount Airy, North Carolina

Safety Is Everybody's Business
Selling Tobacco Is Our Business
It pays to sell Tobacco with:
Bernie Cook - Penn Thomas
Doug Cook - William Fowler
Claude Strickland - Julian Vaughn
Fred McLaughlin & Garland Griffin
Auctioneers

COOK'S WAREHOUSE

Winston-Salem, North Carolina

THE SURRY COUNTY LOAN AND TRUST COMPANY

Franklin Street Drive-In Branch
Mount Airy
Dobson, North Carolina

Member of F. D. I. C.

GREYHOUND BUS LINES

It's such a comfort to take the bus . . . . . .

and leave the driving to us.

Compliments of
TUTTLE'S GULF SERVICE
Pilot Mountain, North Carolina

Compliments of
BUSY BEE RESTAURANT
Pilot Mountain, North Carolina
Pay attention to what you eat
But more to where you eat it.

COX FUNERAL HOME
24-hour Ambulance Service
Phone EM 8-2846
Pilot Mountain, North Carolina

MAIN STREET BARBER SHOP
A. P. Gravitte and J. C. King
Also Representatives of Knapp Shoes
Pilot Mountain, North Carolina

LAWSON TV SERVICE
Phone EM 8-4464
Pilot Mountain, North Carolina

Compliments of
RICHARD W. REID
Phone EM 8-2520
For Quality Coal
Pilot Mountain, North Carolina

P. G. WALL AND COMPANY

Variety Store

School Supply Headquarters

Pilot Mountain, North Carolina

STONE'S GROCERY

Groceries-Meats-Seeds

Glenn Stone

Phone EM 8-2642

Pilot Mountain, North Carolina

Compliments of

FORD AND FALCON SALES AND SERVICE

New and Used Cars

Phone WO 9-2235

Rural Hall, North Carolina

Compliments of

EDWARD W. ELLIOTT

Accountant

Tax Consultant

TWIN CITY PACKING COMPANY, INC.

Native and Western Beef-Veal-Pork
Wholesale Provisions

Manufacturers of
High Grade Sausages
Phone PA 3-1813
City Market Building
Winston-Salem, North Carolina

Compliments of

THE BIG STORE

Pilot Mountain, North Carolina

Compliments of

ARMTEX, INC.

Pilot Mountain, North Carolina

Compliments of

ATTORNEY J. H. BLALOCK
ATTORNEY EDWARD SWANSON

T. D. SIMMONS COMPANY

Griffon and Palm Beach Clothes
Freeman & Nunn-Bush Shoes
Arrow Shirts - Dobbs Hats
McGregor Sportswear
Phone EM 8-2319

Pilot Mountain, North Carolina

Compliments of

W. L. LYNCH DEPARTMENT STORE

Phone EM 8-2647

Pilot Mountain, North Carolina

Compliments of

CLYDE W. FULK, CLOTHIER

Quality Merchandise

Courteous Service

Phone EM 8-4468

Pilot Mountain, North Carolina

AMOS & SMITH HOSIERY COMPANY

Manufacturers of

Ladies Full-Fashioned and

Seamless Hosiery

Pilot Mountain, North Carolina

Compliments of

MOUNT AIRY SAVINGS AND LOAN ASSOCIATION

Insured Savings Home Loans

Compliments of

HOLLINGSWORTH DRUG COMPANY

Your Friendly Retail Drug Store

Main Street, Mount Airy, North Carolina

SEPARK MUSIC COMPANY

Phone PA 3-0794

636 West Fourth Street

Winston-Salem, North Carolina

Compliments of

PILOT MOUNTAIN

FREE PUBLIC LIBRARY

RAWLEY AND APPERSON, INC.

Free Repair Estimates
Free Office Planning

Phone PA 3-1031

514 North Cherry
Winston-Salem, North Carolina

PINNACLE SUPER MARKET
Groceries-Self Service-Meats
Pinnacle, North Carolina

OSCAR W. SMITH
The Leading Druggist
On the Corner
Pilot Mountain, North Carolina
Phone EM 8-2841

The Store for Boys
-and-
Men Who Stay Young
FRANK A. STITH COMPANY
Winston-Salem, North Carolina

PILOT BEAUTY SHOP
Phone EM 8-2276
Pilot Mountain, North Carolina

Best Wishes
from
PRESTON STUDIOS
North Side Shopping Center
PA 2-5742
Winston-Salem, North Carolina

SANDWICH SHOP
Home of Good Food
Phone EM 8-2289
Claude Willard-Buster Wilmoth
Pilot Mountain, North Carolina

Compliments of
KING MEAT MARKET
Phone YU 3-8515
King, North Carolina

Compliments of
PILOT HOSIERY MILL, INC.
Pilot Mountain, North Carolina

BOLES HARDWARE COMPANY
Quality and Price, See Us
Pinnacle and King
North Carolina

TAYLOR'S SELF-SERVICE
Pilot Mountain, North Carolina
Highway 268

SANDERS FURNITURE COMPANY, INC.
Phone PA 5-8729
2214 North Patterson
Winston-Salem, North Carolina
Headquarters for Siegler Heaters

TUCKER AND DEZERN'S GROCERY
Phone EM 8-4480
Pilot Mountain, North Carolina

BOAZ MOTOR COMPANY
Maytag Washers - Esso Products
Phone EM 8-2635
Pilot Mountain, North Carolina

SURRY DRUG STORE
We Specialize in
Prescriptions and Drug Supplies
Pilot Mountain, N. C. Joe Stone

SMITH'S HARDWARE
Fertilizers-Hardware, Flues, Etc.
Pilot Mountain,
North Carolina

Compliments of
BADGETT-DENNY INSURANCE
Agency
Phone EM 8-2529 Main Street
Pilot Mountain, North Carolina

MIDKIFF & CARSON HARDWARE

COMPANY

Pilot Mountain, North Carolina

Compliments of
FAIR MAID BEAUTY NOOK
Phone EM 8-2275
Pilot Mountain, North Carolina

Compliments of
W. L. LYNCH FURNITURE COMPANY
Phone EM 8-2647
Pilot Mountain, North Carolina

Compliments of

BONNIE'S BEAUTY SHOP
Phone EM 8-2211
Pilot Mountain, North Carolina

Compliments of
MAX DAVIS SHOE STORE
Phone ST 6-7439
Mount Airy, North Carolina

Best Wishes to Staff and Students
of Pilot Mountain High School
Since 1933
BOYLES SHOE STORE, INC.
Mount Airy, North Carolina

Compliments of
GILLEY'S SINCLAIR
Highway 52

MOODY FUNERAL HOME AND CHAPEL
Mount Airy and Dobson, North Carolina
Stuart, Virginia

DICKSON'S RECORD AND TOY SHOP

124 Franklin Street

Mount Airy, North Carolina

F. REES
MEN'S AND BOY'S CLOTHING
Mount Airy, North Carolina

AMOCO SUPER SERVICE
24 Hour Wrecker Service
Phone ST 9-9245
Intersection U. S. 52 and 601
Mount Airy, North Carolina

BELTON'S LAUNDRY AND DRY CLEANERS
Phone ST 6-2111
737 South Main Street
Mount Airy, North Carolina

CARL W. STEELE JEWELRY
China, Crystal, Silver

Mount Airy, North Carolina

BANNERTOWN SUPERETTE
Meats-Groceries-Fresh Produce
Open Seven Days a Week until Twelve
At City Limits of Mount Airy

CAUDEL'S GROCERY
Grade A Meats
Route 1 Phone ST 6-6065
Mount Airy, North Carolina

Compliments of
VAN COX FLORIST
South Main Street
Phone EM 8-2216
Pilot Mountain, North Carolina

PICKETT'S DEPARTMENT STORE
Shoes & Clothing for the
Whole Family
Pilot Mountain, North Carolina

PILOT CURB MARKET
on
52 Bypass
Pilot Mountain, North Carolina

Compliments of
NORMAN AND REID
Attorneys-at-Law
W. W. Norman William G. Reid

PILOT MOUNTAIN MOTOR CO., INC.
Authorized Sales and Service
Pilot Mountain, North Carolina
Cars and Trucks Phone EM 8-2631

BELTON'S SHOE STORE
Work Guaranteed
Shoes for the Whole Family
James Belton, Proprietor
Pilot Mountain, North Carolina

J. C. PENNY COMPANY
"Where the Nation
Shops and Saves"
Mount Airy, North Carolina

GREGORY CHEVROLET COMPANY
Sales and Service

Pilot Mountain, North Carolina
Phone EM 8-2525

W. S. WOLFE DRUG COMPANY
Prescription Druggists

Phone ST 6-5171
Mount Airy, North Carolina

WALL PONTIAC COMPANY, INC.
Pontiac - GMC Trucks
Pilot Mountain, North Carolina
Phone EM 8-2274
Residence-Phone EM 8-2226

Compliments of

DUKE POWER COMPANY

PILOT BOWLING ALLEY
Phone EM 8-9904
Main Street
Pilot Mountain, North Carolina

KING DRUG COMPANY
Prescriptions a Specialty
King, North Carolina

SUT'S
Auto and Tractor Service
Wheel Alignment
Phone EM 8-4460
Pilot Mountain, North Carolina

Compliments of
COMMERCIAL AND FARMERS BANK
Rural Hall, North Carolina
1906 - 1961
Member of F. D. I. C.

STULTZ, INC., RESTAURANT
U. S. Highway 52
Phone WO 9-4611
We Cater to Private Parties

KELLY TYPEWRITER COMPANY
"Typewriter Is Our Middle Name"
618 West Fourth Street
Winston-Salem, North Carolina

Compliments of
CITY BARBER SHOP
Pete Needham Curtis Creed
Pilot Mountain, North Carolina

Compliments of
R. J. PAYNE'S GROCERY
Pilot Mountain, North Carolina

PILOT INN CAFE
Harry Gilbert, Proprietor
Pilot Mountain, North Carolina

PILOT AMOCO SERVICE
Phone EM 8-2277
Pilot Mountain, North Carolina

Compliments of
JACK GADDY CHEVROLET, INC.
Mount Airy, North Carolina

THE PINES RESTAURANT
Located on Highway 52
Phone ST 9-8098
"Serving Delicious Food"

HARRISON'S
Ladies' Wearing Apparel Exclusively
Mount Airy, North Carolina

LEON'S OF MOUNT AIRY
Distinctive Sportswear and
Junior Dresses
For Today's Young Moderns

MID-TOWN 66 SERVICE
Phone ST 6-5512 164 North Main Street
Mount Airy, North Carolina
Next to Jackson Bros.

RIVERDALE AUTO PARTS
South Main Street
Mount Airy, North Carolina
Quality Merchandise, Sensible Prices

JOYCE AND KEY ESSO SERVICE
on 52 Bypass
Pilot Mountain, North Carolina

ROGERS' TEXACO SERVICE
Pilot Mountain, North Carolina
"Known for Friendly and Dependable Service"

WPAQ
Surry County's First Most
Powerful and Only Clear
Channel Station
10,000 Watts Mount Airy, North Carolina

Compliments of
LIBERTY - JONES WAREHOUSE
Mount Airy, North Carolina

BLUE RIDGE INSURANCE AGENCY, INC.

Phone ST 6-5402
E. C. Collins J. B. Inman

152 North Main Street
Mount Airy, North Carolina

Compliments of
TINY DINY RESTAURANT
King, North Carolina

Compliments of
THE BEAUTY NOOK
Phone EM 8-2275
Pinnacle, North Carolina

J. C. BOLES
Groceries, Meats, Dry Goods, Seeds,
Flour, Fertilizer, and Country
Produce
Pinnacle, North Carolina

RAY'S MIDWAY RESTAURANT
Famous for Hot
Biscuits and Homemade Pies
18 Miles North of Winston-Salem
U.S. 52 Pinnacle, North Carolina

ULYSS GORDON'S GULF SERVICE
AND GROCERIES
Between Pilot Mountain and Pinnacle
on Highway 52

BILL OGBURN'S RESTAURANT
"Where Friends Meet to Eat"
Route 52
Good Food and Prompt Service
at Mount Airy, North Carolina

Use FAT BOY Note Book Paper
Manufactured By
CAROLINA PAD & PAPER CO.

Compliments of
CREED'S GROCERY
Curtis Creed, Owner
Pilot Mountain, North Carolina

SMITH'S ESSO SERVICE
Tire Recapping
East Main Street
Pilot Mountain, North Carolina

Compliments of
HUNTER'S BAR-B-Q
Pilot Mountain, North Carolina

THE MOUNT AIRY NEWS
Published each Tuesday and Friday
Mount Airy, North Carolina
Established 1880
Publisher - - - - James E. Johnson

NEEDHAM FUNERAL HOME & CHAPEL
Phone EM 8-2522
or EM 8-2236
Pilot Mountain, North Carolina

CARTER FURNITURE COMPANY
Mount Airy, North Carolina

Compliments of
VILLAGE MARKET
Pilot Mountain, North Carolina

Compliments of
DERBY COTTAGE
Mount Airy, North Carolina

LOVILL'S TOWN & COUNTRY CLEANERS
Pilot Mountain, North Carolina

Delmar
FINEST QUALITY IN YEARBOOK PRINTING

Carolyn,

I have enjoyed knowing you all of these years. I wish you the best of luck wherever you go or whatever you do.

Always

Larry Wall